

PART OF THE S 12 OF SECTION 25, T. 2 S., R. 10 W., OF THE 3RD P.M., MONROE COUNTY, ILLINOIS

SEE LEGENDS, TOPOGRAPHIC STATEMENT, SURVEYORS NOTE(S) AND BASIS OF COORDINATES & BEARINGS STATEMENT ON SHEET 2  
SEE COORDINATE TABLES ON SHEET 2 FOR I.D.O.T. PROVIDED CONTROL AND ALIGNMENTS.

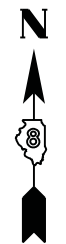

SPACE RESERVED FOR RECORDING OFFICER

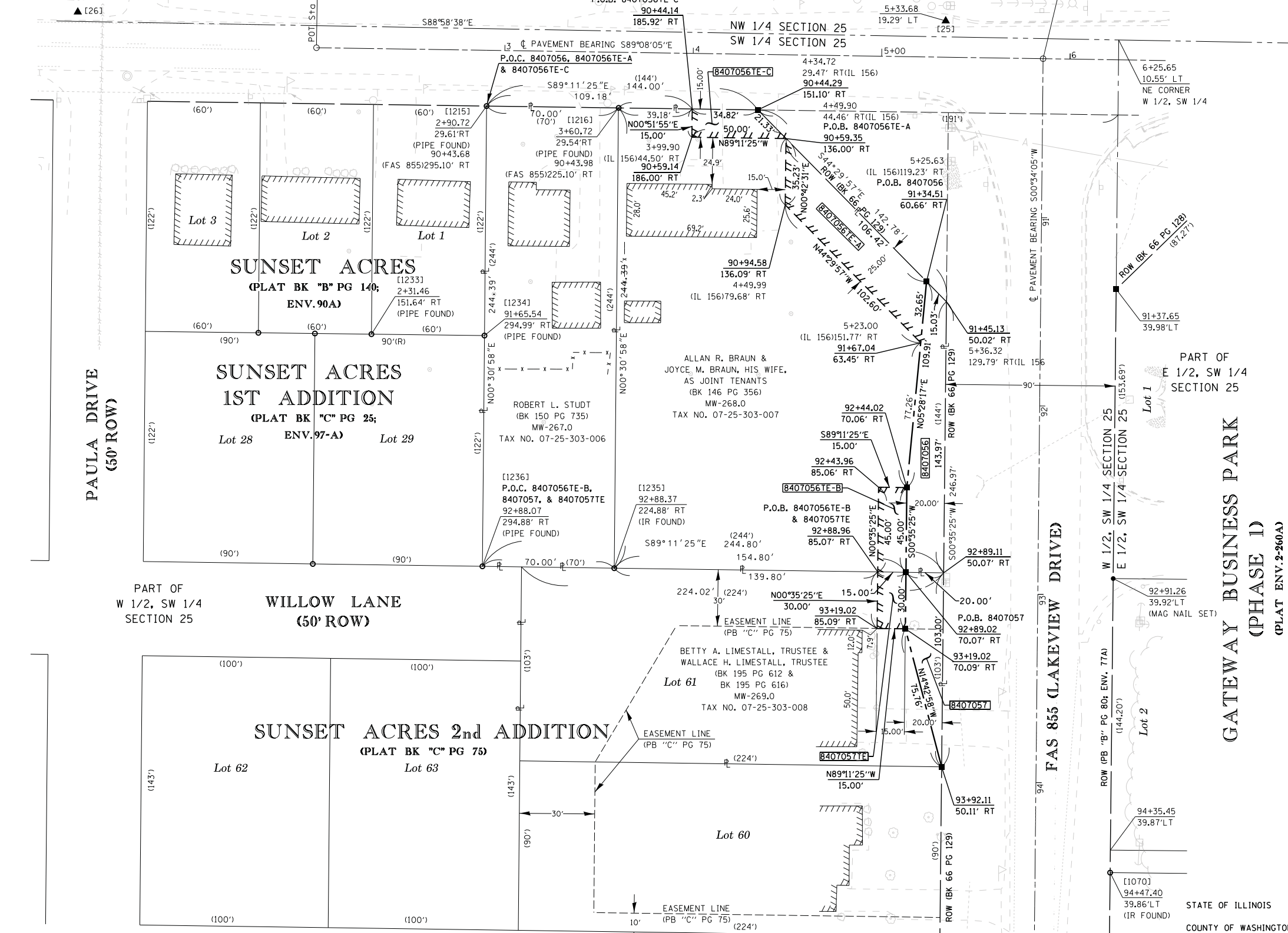

COORDINATE TABLE				
PNT # (DESCRIPTION)	STATION	OFFSET	NORTH	EAST
25 (IDOT CONTROL IR)	5+33.68	19.29'LT	606,529.7606	2,298,744.5725
26 (IDOT CONTROL IR)	94+47.40	39.86'LT	606,534.4640	2,298,283.9565
27 (IDOT CONTROL IR)	95+01.96	17.34'RT	606,023.5267	2,298,774.1014
1070 (IR FOUND)	94+47.40	39.86'LT	606,077.5160	2,298,831.8430
SW LOT 1 (MAG NAIL SET)	92+91.26	39.92'LT	606,233.6448	2,298,831.4518
EX. ROW	91+37.65	39.98'LT	606,387.2497	2,298,835.0347
NE CORN. W 1/2, SW 1/4	6+25.65	10.55'LT	606,519.6300	2,298,836.3988
1215 (PIPE FOUND)	90+43.68	295.10'RT	606,484.5340	2,298,500.9000
1216 (PIPE FOUND)	90+43.98	225.10'RT	606,484.5447	2,298,570.8930
1233 (PIPE FOUND)	2+31.46	151.64'RT	606,363.4127	2,298,439.8055
1234 (PIPE FOUND)	91+65.54	294.99'RT	606,362.6760	2,298,499.8020
1235 (IR FOUND)	92+88.37	224.88'RT	606,239.1607	2,298,568.6910
1236 (PIPE FOUND)	92+88.07	294.88'RT	606,240.1500	2,298,498.6980
TE	90+44.14	185.92'RT	606,482.9909	2,298,610.0663
TE	90+59.14	186.00'RT	606,467.9927	2,298,609.8398
EXISTING ROW	90+44.29	151.10'RT	606,482.4988	2,298,644.8856
EX. ROW/PROP.	90+59.35	136.00'RT	606,467.2860	2,298,659.8348
TE	90+94.58	136.09'RT	606,432.0626	2,298,659.3975
EX. ROW/PROP. ROW	91+34.51	60.66'RT	606,391.3816	2,298,734.4240
PROP. ROW/TE	91+67.04	63.45'RT	606,358.8812	2,298,731.3109
PROP. ROW/TE	92+44.02	70.06'RT	606,281.9703	2,298,723.9440
TE	92+43.96	85.06'RT	606,282.1823	2,298,708.9454
PROP. ROW	92+89.02	70.07'RT	606,236.9727	2,298,723.4803
TE	92+88.96	85.07'RT	606,237.1847	2,298,708.4817
PROP. ROW/TE	93+19.02	70.09'RT	606,206.9743	2,298,723.1712
TE	93+19.02	85.09'RT	606,207.1289	2,298,708.1720
EX. ROW/PROP. ROW	93+92.11	50.11'RT	606,133.6961	2,298,742.4171
POT (IL 156)	2+00.00		606,515.5104	2,298,410.6365
STA 5+85.67 SBI 156 = STA 90+15.60 LAKEVIEW			606,509.6863	2,298,796.2625

\* SEE TOTAL HOLDING AREA SOURCE TABLE ON SHEET 2

PARCEL NO.	OWNER	TOTAL HOLDING ACRES	FEE SIMPLE ACQUISITION ACRES	REMAINDER ACRES	EASEMENTS		PERMANENT TAX NUMBER	PROPERTY ACQUIRED BY		
					PE = PERMANENT	TE = TEMPORARY				
					ACRES	SO. FT.				
8407056	ALLEN R. BRAUN & JOYCE M. BRAUN, HIS WIFE, AS JOINT TENANTS TITLE REPORT NO. MW-268.0	0.8650	0.0579	2,522	0.8071	TE-A 0.0600 TE-B 0.0155 TE-C 0.0146 TOTAL 0.0901	TE-A 2,612 TE-B 675 TE-C 636 TOTAL 3,923	TE-A&B - GRADING TE-C - GRADING & ENTRANCE CONST.	07-25-303-007-000	
8407057	BETTY A. LIMESTALL, TRUSTEE & WALLACE H. LIMESTALL, TRUSTEE TITLE REPORT NO. MW-269.0 (** SEE NOTE BELOW)	0.5295	0.0305	1,329	0.4990	TE 0.0103	TE 450	GRADING	07-25-303-008-000	

\*\* NOTE: BETTY A. LIMESTALL, TRUSTEE UNDER DECLARATION OF TRUST DATED AUGUST 4, 1995 KNOWN AS THE BETTY A. LIMESTALL REVOCABLE LIVING TRUST AS TO AN UNDIVIDED 1/2 INTEREST AND WALLACE H. LIMESTALL, TRUSTEE UNDER DECLARATION OF TRUST DATED AUGUST 4, 1995 KNOWN AS THE WALLACE H. LIMESTALL REVOCABLE LIVING TRUST AS TO AN UNDIVIDED 1/2 INTEREST.

STATE OF ILLINOIS )  
COUNTY OF WASHINGTON ) SS

I, GARY S. MUELLER, AN ILLINOIS PROFESSIONAL LAND SURVEYOR, CERTIFY THAT I HAVE SURVEYED THE PLAT OF HIGHWAY SHOWN HEREON AND THAT THIS PROFESSIONAL SERVICE CONFORMS TO THE CURRENT ILLINOIS MINIMUM STANDARDS FOR A BOUNDARY SURVEY FOR THE PROPOSED PARCEL(S) TO BE ACQUIRED BY THE STATE OF ILLINOIS, DEPARTMENT OF TRANSPORTATION, SHOWN HEREON.

DATED 8/21/2012

GARY S. MUELLER, PLS NO. 3332  
LICENSE EXPIRATION DATE: 11/30/2012



COMPLETION DATE OF FIELD WORK PERFORMED  
LAND SURVEY: ROW STAKING:

**ASSOCIATED PROFESSIONALS, INC.**  
17625 Mockingbird Road, P.O. Box 311  
Nashville, Illinois 62263  
Ph. 618-478-9000 Fax 618-478-9001  
web: www.apisurvey.com  
IDPR Design Firm License No. 184-001303

ILLINOIS DEPARTMENT OF TRANSPORTATION  
**PLAT OF HIGHWAYS**

FAP ROUTE 312 (IL 3)  
SECTION 68-WRS-1  
MONROE COUNTY  
JOB NO. R-98-007-04

STATION 90+15.60 (FAS 855) TO STATION 93+92.11 (FAS 855)

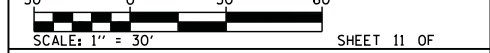

ILLINOIS DEPARTMENT OF TRANSPORTATION  
DIVISION OF HIGHWAYS/REGION 5/DISTRICT 8  
1102 EASTPORT PLAZA DRIVE  
COLLINSVILLE, ILLINOIS 62234-6198

F.A.P. RTE.	SECTION	COUNTY	TOTAL SHEETS	SHEET NO.
312	68-WRS-1	MONROE	760	295

CONTRACT NO. 76817

FED. ROAD DIST. NO. 8 ILLINOIS FED. AID PROJECT