

PART OF THE NW 1/4 OF SEC 25, T 2 S, R 10 W, OF THE 3RD PM, MONROE COUNTY, ILLINOIS

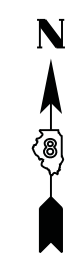

SPACE RESERVED FOR RECORDING OFFICER

PARCEL NO.	OWNER	TOTAL HOLDING ACRES	FEE SIMPLE ACQUISITION		REMAINDER ACRES	EASEMENTS		PERMANENT TAX NUMBER AFFECTED	PROPERTY ACQUIRED BY
			ACRES	SO. FT.		PE = PERMANENT ACRES	TE = TEMPORARY SO. FT.		
8407101	KDO, INC. TITLE REPORT NO. MW-287.0	0.7205	N/A	N/A	0.7205	TE - 0.0050	TE - 219	TE - ENTRANCE CONSTRUCTION	07-25-183-021-000
8407102	SCHUELER BROS., INC., AN ILLINOIS CORPORATION TITLE REPORT NO. MW-232.0 & MW-279.0	0.8448	0.0764	3,330	0.7684	TE-A - 0.0026 TE-B - 0.0195	TE-A - 115 TE-B - 850	TE - GRADING	07-25-183-020-000; 07-25-183-014-000

SEE LEGENDS, TOPOGRAPHIC STATEMENT, SURVEYORS NOTE(S) AND BASIS OF COORDINATES & BEARINGS STATEMENT ON SHEET 2

COORDINATE TABLE			
STATION	OFFSET	NORTHING	EASTING
11+41.39	33.41' LT	606534.6997	2299352.4245
11+52.85	45.26' LT	606546.3727	2299364.0579
11+72.44	45.26' LT	606546.0780	2299383.6480
11+71.93	33.50' LT	606534.3320	2299382.9628
11+90.87	45.26' LT	606545.8007	2299402.0781
11+90.91	33.56' LT	606534.1035	2299401.9384
2059+07.84	102.25' RT	606555.7161	2299286.4311
2059+97.51	80.81' RT	606630.3172	2299232.2585
2060+97.41	74.20' RT	606720.0629	2299187.8658
2062+14.93	77.38' RT	606829.8238	2299145.7569
2062+17.15	72.28' RT	606829.9175	2299140.1977
10+00.00	POT	606503.4293	2299210.5453
17+00.00	POT	606492.8584	2299910.4654
2058+96.06	PI	606505.6430	2299196.5041
W 1/4 COR SEC 25		606543.2028	2297516.1004

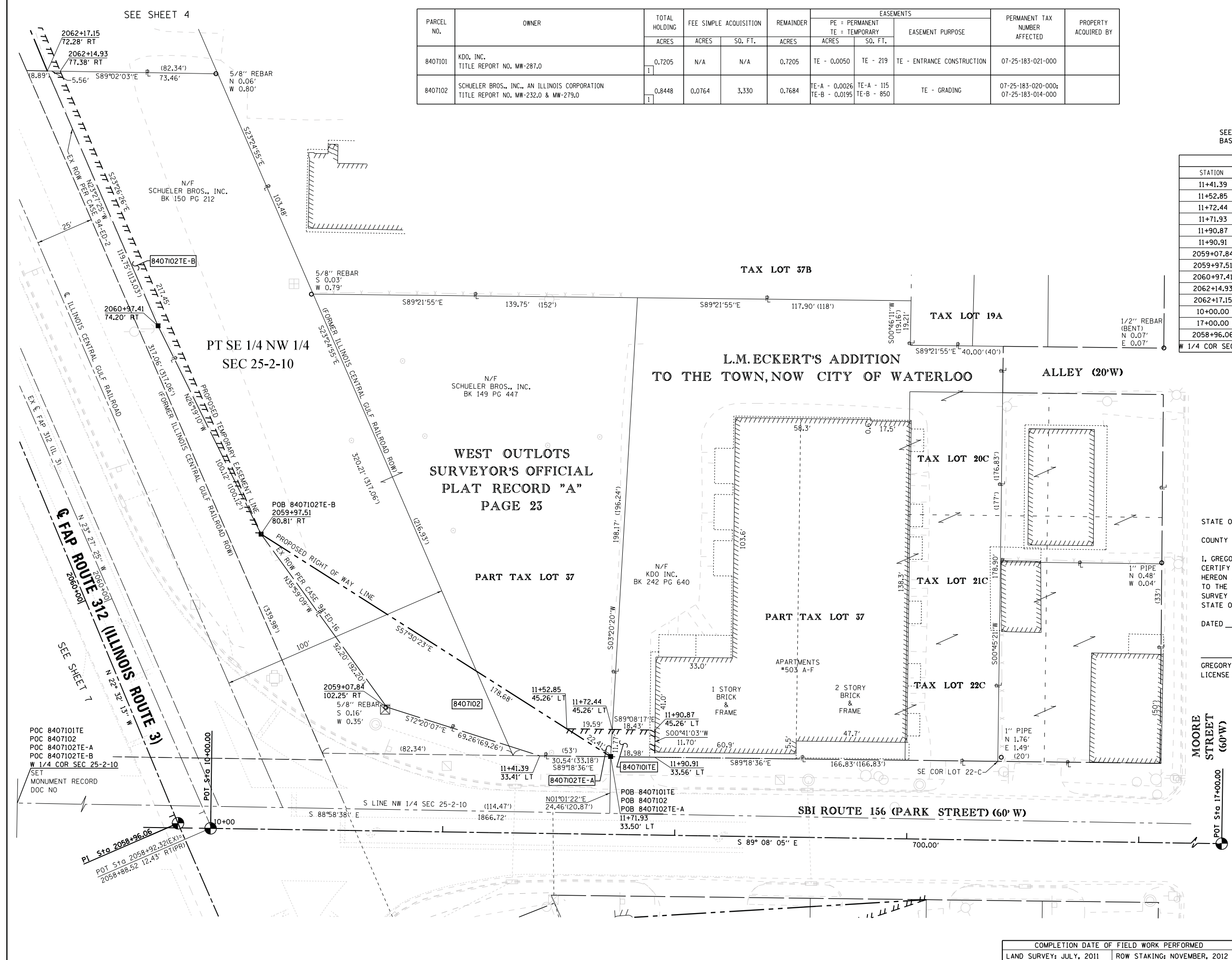

STATE OF ILLINOIS)
) SS
 COUNTY OF MADISON)

I, GREGORY S. McVICAR, AN ILLINOIS PROFESSIONAL LAND SURVEYOR, CERTIFY THAT I HAVE SURVEYED THE PLAT OF HIGHWAY SHOWN HEREON AND THAT THIS PROFESSIONAL SERVICE CONFORMS TO THE CURRENT ILLINOIS MINIMUM STANDARDS FOR A BOUNDARY SURVEY FOR THE PROPOSED PARCEL TO BE ACQUIRED BY THE STATE OF ILLINOIS, DEPARTMENT OF TRANSPORTATION, SHOWN HEREON.

DATED _____

GREGORY S. McVICAR, PLS NO. 3512
 LICENSE EXPIRATION DATE: 11/30/2014



SHERRILL ASSOCIATES, INC.
 Engineers - Surveyors - Planners
 Professional Design Firm Number 184-001238
 316 North Main Street, Edwardsville, IL 62025
 2727 Telegraph Road, St. Louis, MO 63125

ILLINOIS DEPARTMENT OF TRANSPORTATION
PLAT OF HIGHWAYS
 FAP ROUTE 312 (IL 3)
 SECTION 68-WRS-1
 MONROE COUNTY
 JOB NO. R-98-007-04
 STATION 2058+96 TO STATION 2062+17

SCALE: 1" = 20'

ILLINOIS DEPARTMENT OF TRANSPORTATION
 DIVISION OF HIGHWAYS/REGION 5/DISTRICT 8
 1102 EASTPORT PLAZA DRIVE
 COLLINSVILLE, ILLINOIS 62234-6198

F.A. RTE.	SECTION	COUNTY	TOTAL SHEETS	SHEET NO.
312	68-WRS-1	MONROE	760	303

CONTRACT NO. 76817

COMPLETION DATE OF FIELD WORK PERFORMED
 LAND SURVEY: JULY, 2011 ROW STAKING: NOVEMBER, 2012

FED. ROAD DIST. NO. ILLINOIS FED. AID PROJECT