

PART OF SEC 25, T 2 S, R 10 W, OF THE 3RD PM, MONROE COUNTY, ILLINOIS



SPACE RESERVED FOR RECORDING OFFICER

SEE LEGENDS, TOPOGRAPHIC STATEMENT, SURVEYORS NOTE(S) AND BASIS OF COORDINATES & BEARINGS STATEMENT ON SHEET 2

COORDINATE TABLE			
STATION	OFFSET	NORTHING	EASTING
2062+14.93	77.38' RT	606829.8238	2299145.7569
2062+17.15	72.28' RT	606829.9175	2299140.1977
2062+20.70	64.13' RT	606830.0674	2299131.3071
2064+00.00	72.00' RT	606998.6965	2299069.8549
2064+00.04	77.00' RT	607000.6522	2299074.4567
2068+61.67	54.74' RT	607419.1257	2298876.2130
2065+25.00	70.13' RT	607113.4319	2299020.2132
2065+25.00	75.13' RT	607117.2167	2299029.3340
2065+25.00	80.00' RT	607117.2167	2299029.3340
2065+50.00	80.00' RT	607140.3076	2299019.7520
2065+50.00	69.75' RT	607136.3789	2299010.2848
2066+40.00	64.00' RT	607217.3020	2298970.4788
2066+41.20	57.68' RT	607215.9916	2298964.1810
2066+66.43	57.29' RT	607239.1432	2298954.1551
2067+00.00	62.00' RT	607271.9534	2298945.6347
2068+33.67	62.00' RT	607396.3239	2298894.0161
2068+61.66	62.00' RT	607422.0095	2298882.8724
2068+33.67	PI	607371.6475	2298837.1384

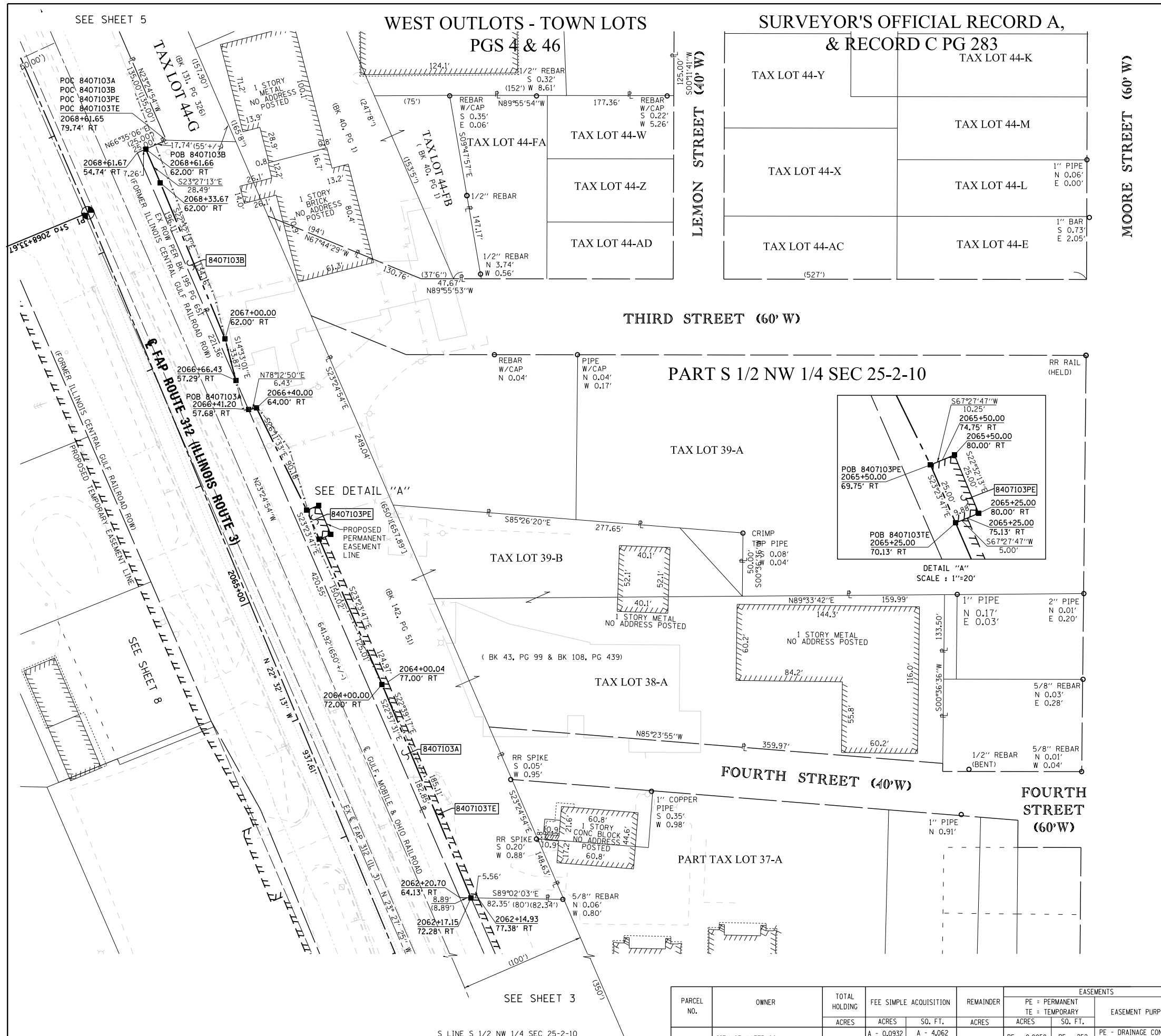

STATE OF ILLINOIS )  
 ) SS  
 COUNTY OF MADISON )

I, GREGORY S. McVICAR, AN ILLINOIS PROFESSIONAL LAND SURVEYOR, CERTIFY THAT I HAVE SURVEYED THE PLAT OF HIGHWAY SHOWN HEREON AND THAT THIS PROFESSIONAL SERVICE CONFORMS TO THE CURRENT ILLINOIS MINIMUM STANDARDS FOR A BOUNDARY SURVEY FOR THE PROPOSED PARCEL TO BE ACQUIRED BY THE STATE OF ILLINOIS, DEPARTMENT OF TRANSPORTATION, SHOWN HEREON.

DATED \_\_\_\_\_

GREGORY S. McVICAR, PLS NO. 3512  
 LICENSE EXPIRATION DATE: 11/30/2014



**SHERRILL ASSOCIATES, INC.**  
 Engineers - Surveyors - Planners  
 Professional Design Firm Number 184-001238  
 316 North Main Street, Edwardsville, IL 62025 | 2727 Telegraph Road, St. Louis, MO 63125

ILLINOIS DEPARTMENT OF TRANSPORTATION  
**PLAT OF HIGHWAYS**  
 FAP ROUTE 312 (IL 3)  
 SECTION 68-WRS-1  
 MONROE COUNTY  
 JOB NO. R-98-007-04  
 STATION 2062+00 TO STATION 2069+00

SCALE: 1" = 40'

ILLINOIS DEPARTMENT OF TRANSPORTATION  
 DIVISION OF HIGHWAYS/REGION 5/DISTRICT 8  
 1102 EASTPORT PLAZA DRIVE  
 COLLINSVILLE, ILLINOIS 62234-6198

F.A. RTE.	SECTION	COUNTY	TOTAL SHEETS	SHEET NO.
312	68-WRS-1	MONROE	760	304

CONTRACT NO. 76817

FED. ROAD DIST. NO. ILLINOIS FED. AID PROJECT

PARCEL NO.	OWNER	TOTAL HOLDING ACRES	FEE SIMPLE ACQUISITION		REMAINDER ACRES	EASEMENTS		PERMANENT TAX NUMBER	PROPERTY ACQUIRED BY
			ACRES	SO. FT.		PE = PERMANENT ACRES	TE = TEMPORARY SO. FT.		
8407103	CITY OF WATERLOO TITLE REPORT NO. MW-184.0	9.8333	A - 0.0932 B - 0.0260 C - 0.0502	A - 4,062 B - 1,133 C - 2,187	9.6639	PE - 0.0058 TE - 0.0357	PE - 252 TE - 1,554	07-25-181-001-000	

COMPLETION DATE OF FIELD WORK PERFORMED  
 LAND SURVEY: JULY, 2011 | ROW STAKING: NOVEMBER, 2012