

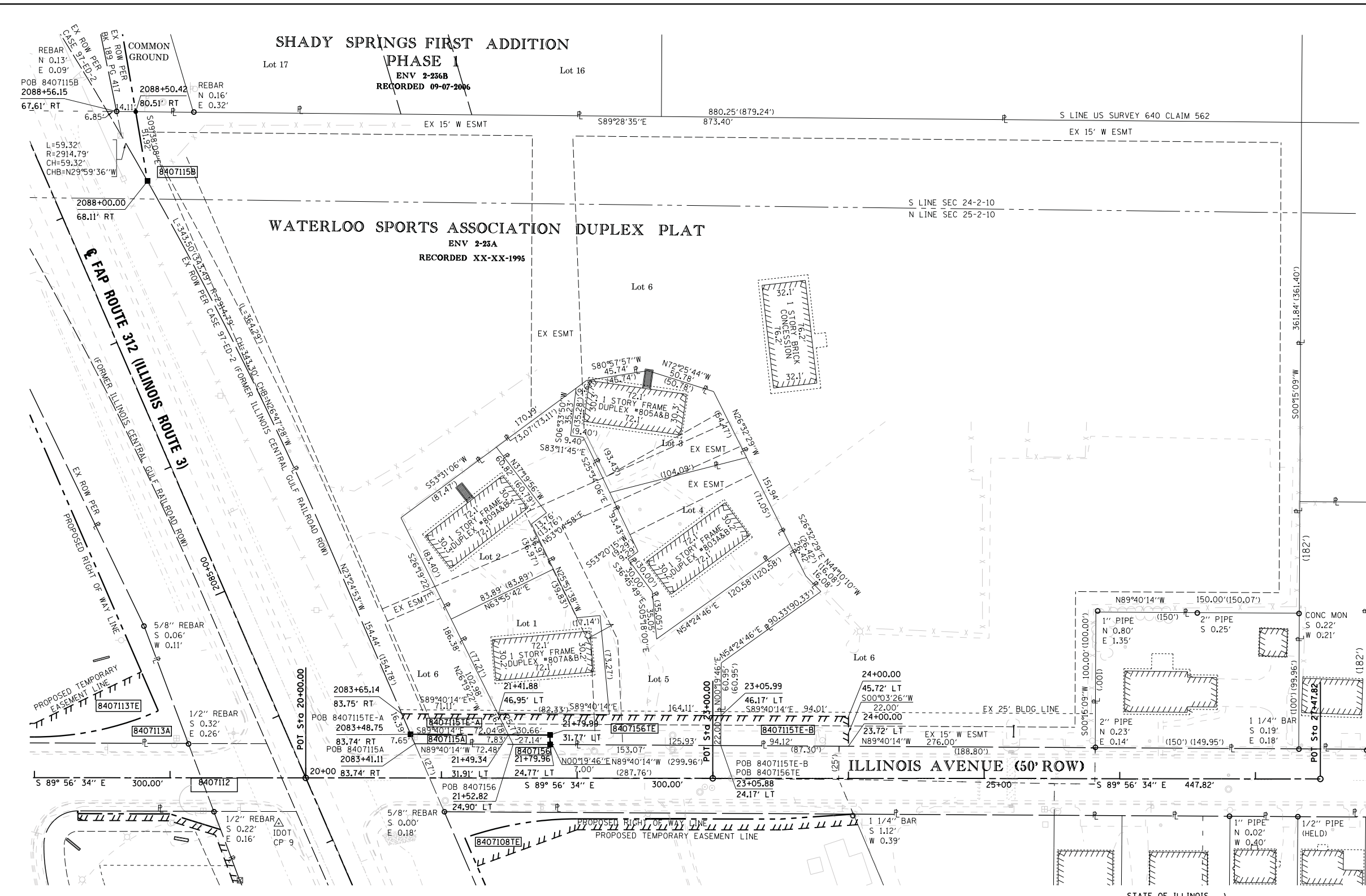

SPACE RESERVED FOR RECORDING OFFICER

SEE LEGENDS, TOPOGRAPHIC STATEMENT, SURVEYORS NOTE(S) AND BASIS OF COORDINATES & BEARINGS STATEMENT ON SHEET 2

COORDINATE TABLE			
STATION	OFFSET	NORTHING	EASTING
2083+41.11	83.74' RT	608783.1744	2298312.7560
2083+48.75	83.74' RT	608790.1920	2298309.7171
2083+65.14	83.75' RT	608805.2296	2298303.2051
2088+00.00	68.11' RT	609197.9348	2298115.7719
2088+56.15	67.61' RT	609249.2511	2298092.9706
2088+50.42	80.51' RT	609249.1222	2298107.0816
20+00.00	POT	608758.0141	2298232.3921
23+00.00	POT	608757.7144	2298532.3920
27+47.82	POT	608757.2672	2298980.2167
21+41.88	46.95' LT	608804.8208	2298374.3179
21+49.34	31.91' LT	608789.7778	2298381.7601
21+52.82	24.90' LT	608782.7577	2298385.2331
21+79.96	24.77' LT	608782.6016	2298412.3751
21+79.99	31.77' LT	608789.6015	2298412.4154
23+05.99	46.17' LT	608803.8773	2298538.4270
23+05.88	24.17' LT	608781.8776	2298538.3006
24+00.00	45.72' LT	608803.3368	2298632.4376
24+00.00	23.72' LT	608781.3365	2298632.4156



PARCEL NO.	OWNER	TOTAL HOLDING ACRES	FEE SIMPLE ACQUISITION			REMAINDER ACRES	EASEMENTS		PERMANENT TAX NUMBER	PROPERTY ACQUIRED BY
			ACRES	SO. FT.	ACRES		PE = PERMANENT ACRES	TE = TEMPORARY SO. FT.		
8407115	WATERLOO SPORTS ASSOCIATION, INC. TITLE REPORT NO. MW-225.0	6.4360	0.0238	1,036	6.4122	TE-0.0721	TE-3,143	GRADING	07-25-117-006-000	
8407156	WATERLOO SPORTS ASSOCIATION, INC. TITLE REPORT NO. MW-296.0	0.6989	0.0046	202	0.6943	TE-0.0755	TE-3,287	GRADING	07-25-117-001-000; 07-25-117-005-000	

STATE OF ILLINOIS)
) SS
COUNTY OF MADISON)

I, GREGORY S. McVICAR, AN ILLINOIS PROFESSIONAL LAND SURVEYOR, CERTIFY THAT I HAVE SURVEYED THE PLAT OF HIGHWAY SHOWN HEREON AND THAT THIS PROFESSIONAL SERVICE CONFORMS TO THE CURRENT ILLINOIS MINIMUM STANDARDS FOR A BOUNDARY SURVEY FOR THE PROPOSED PARCEL TO BE ACQUIRED BY THE STATE OF ILLINOIS, DEPARTMENT OF TRANSPORTATION, SHOWN HEREON.

DATED _____
GREGORY S. McVICAR, PLS NO. 3512
LICENSE EXPIRATION DATE: 11/30/2014



SHERRILL ASSOCIATES, INC.
Engineers - Surveyors - Planners
Professional Design Firm Number 184-001238
316 North Main Street, Edwardsville, IL 62025
2727 Telegraph Road, St. Louis, MO 63125

ILLINOIS DEPARTMENT OF TRANSPORTATION
PLAT OF HIGHWAYS
FAP ROUTE 312 (IL 3)
SECTION 68-WRS-1
MONROE COUNTY
JOB NO. R-98-007-04
STATION 2083+00 TO STATION 2088+56

40' 0 40' 80'
SCALE: 1" = 40'
SHEET 16 OF 46
SET 2 OF 2

ILLINOIS DEPARTMENT OF TRANSPORTATION
DIVISION OF HIGHWAYS/REGION 5/DISTRICT 8
1102 EASTPORT PLAZA DRIVE
COLLINGSVILLE, ILLINOIS 62234-6198

F.A. RTE.	SECTION	COUNTY	TOTAL SHEETS	SHEET NO.
312	68-WRS-1	MONROE	760	316

CONTRACT NO. 76817

COMPLETION DATE OF FIELD WORK PERFORMED
LAND SURVEY: JULY, 2011 ROW STAKING: NOVEMBER, 2012 FED. ROAD DIST. NO. ILLINOIS FED. AID PROJECT