



SPACE RESERVED FOR RECORDING OFFICER

SEE LEGENDS, TOPOGRAPHIC STATEMENT, SURVEYORS NOTE(S) AND BASIS OF COORDINATES & BEARINGS STATEMENT ON SHEET 2

STATE OF ILLINOIS)
) SS
 COUNTY OF MADISON)

I, GREGORY S. McVICAR, AN ILLINOIS PROFESSIONAL LAND SURVEYOR, CERTIFY THAT I HAVE SURVEYED THE PLAT OF HIGHWAY SHOWN HEREON AND THAT THIS PROFESSIONAL SERVICE CONFORMS TO THE CURRENT ILLINOIS MINIMUM STANDARDS FOR A BOUNDARY SURVEY FOR THE PROPOSED PARCEL TO BE ACQUIRED BY THE STATE OF ILLINOIS, DEPARTMENT OF TRANSPORTATION, SHOWN HEREON.

DATED _____

GREGORY S. McVICAR, PLS NO. 3512
 LICENSE EXPIRATION DATE: 11/30/2014



PROP. CURVE IL3CUR5
 PI STA. = 2103+71.37
 Δ = 62° 41' 06" (RT)
 D = 3° 00' 00"
 R = 1,909.86'
 T = 1,163.15'
 L = 2,089.50'
 E = 326.32'
 P.C. STA. = 2092+08.22
 P.T. STA. = 2112+97.72

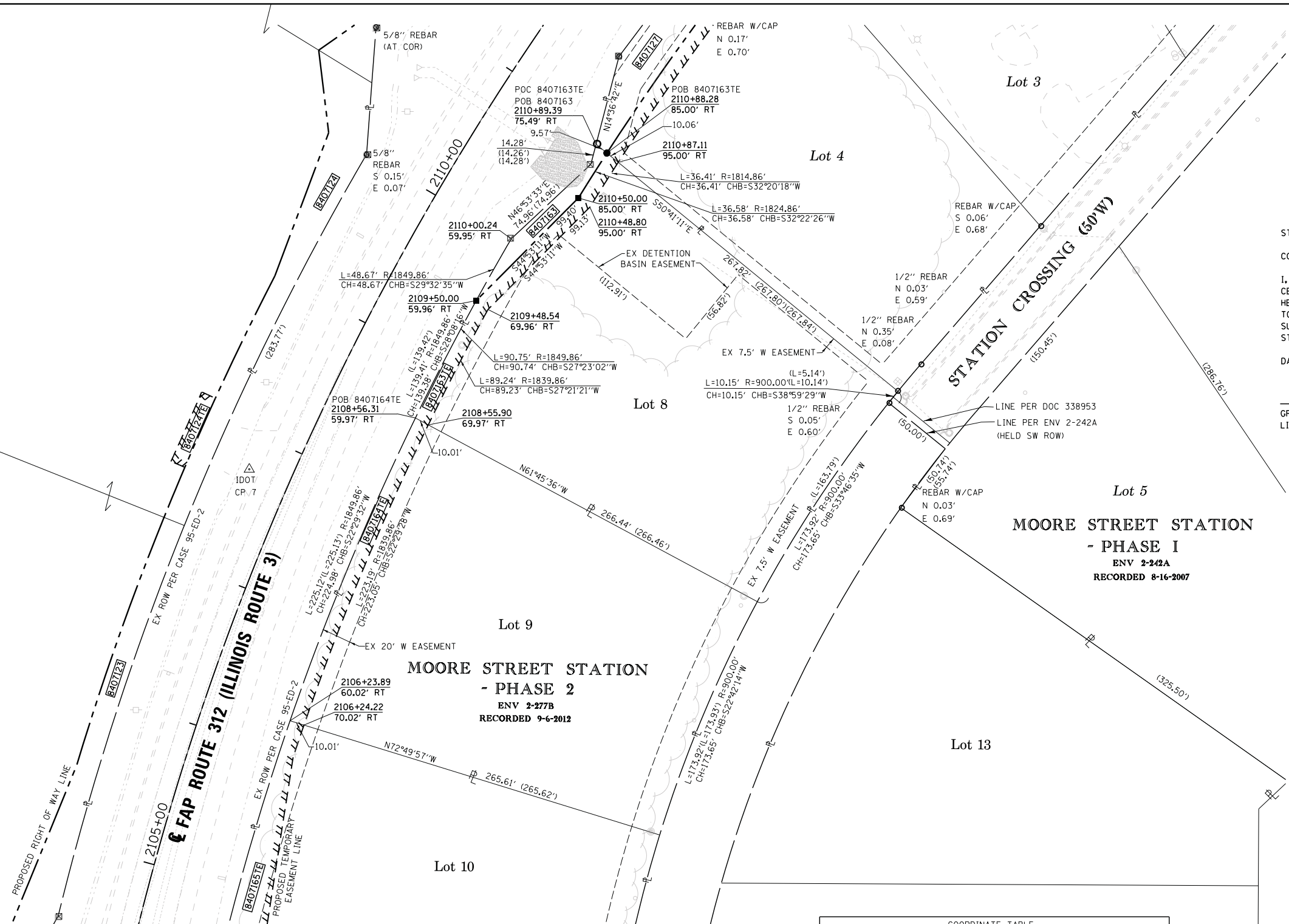

PARCEL NO.	OWNER	TOTAL HOLDING ACRES	FEE SIMPLE ACQUISITION ACRES	REMAINDER SO. FT.	ACRES	EASEMENTS		PERMANENT TAX NUMBER	PROPERTY ACQUIRED BY
						PE = PERMANENT ACRES	TE = TEMPORARY SO. FT.		
8407163	SUSAN L. WARD, A SINGLE PERSON TITLE REPORT NO. MW-164.0	1.2356	0.0278	1,213	1.2078	TE - 0.0518	TE - 2,258	07-24-300-005-000(P1) 07-24-300-006-000(P1)	GRADING
8407164	SUSAN L. WARD, A SINGLE PERSON TITLE REPORT NO. MW-164.0	1.2122	N/A	N/A	1.2122	TE - 0.0515	TE - 2,242	07-24-300-006-000(P1) 07-24-300-007-000(P1)	GRADING

STATION	OFFSET	NORTHING	EASTING
2108+55.90	69.97' RT	611111.3449	2297988.8840
2108+56.31	59.97' RT	611116.0802	2297980.0674
2106+23.89	60.02' RT	610908.2098	2297893.9973
2106+24.22	70.02' RT	610905.2566	2297903.5567
2110+00.24	59.95' RT	611238.9878	2298045.7980
2110+89.39	75.49' RT	611304.0321	2298104.1283
2110+87.11	95.00' RT	611291.5927	2298119.3189
2110+75.25	79.94' RT	611290.2149	2298100.5262
2109+50.00	59.96' RT	611196.6522	2298021.8035
2109+48.54	69.96' RT	611190.5984	2298029.8879
2110+50.00	85.00' RT	611267.0762	2298091.9490
2110+48.80	95.00' RT	611260.8330	2298099.8446
2110+87.11	95.00' RT	611291.5927	2298119.3189
2110+88.28	85.00' RT	611297.9679	2298111.5337

SHERRILL ASSOCIATES, INC.
 Engineers - Surveyors - Planners
 Professional Design Firm Number 184-001238
 316 North Main Street, Edwardsville, IL 62025 | 2727 Telegraph Road, St. Louis, MO 63125

ILLINOIS DEPARTMENT OF TRANSPORTATION
 PLAT OF HIGHWAYS
 FAP ROUTE 312 (IL 3)
 SECTION 68-WRS-1
 MONROE COUNTY
 JOB NO. R-98-007-04
 STATION 2106+00 TO STATION 2111+00

SCALE: 1" = 80'

ILLINOIS DEPARTMENT OF TRANSPORTATION
 DIVISION OF HIGHWAYS/REGION 5/DISTRICT 8
 1102 EASTPORT PLAZA DRIVE
 COLLINGSVILLE, ILLINOIS 62234-6198

F.A. RTE.	SECTION	COUNTY	TOTAL SHEETS	SHEET NO.
312	68-WRS-1	MONROE	760	320

COMPLETION DATE OF FIELD WORK PERFORMED
 LAND SURVEY: JULY, 2011 | ROW STAKING: NOVEMBER, 2012

FED. ROAD DIST. NO. - ILLINOIS FED. AID PROJECT