

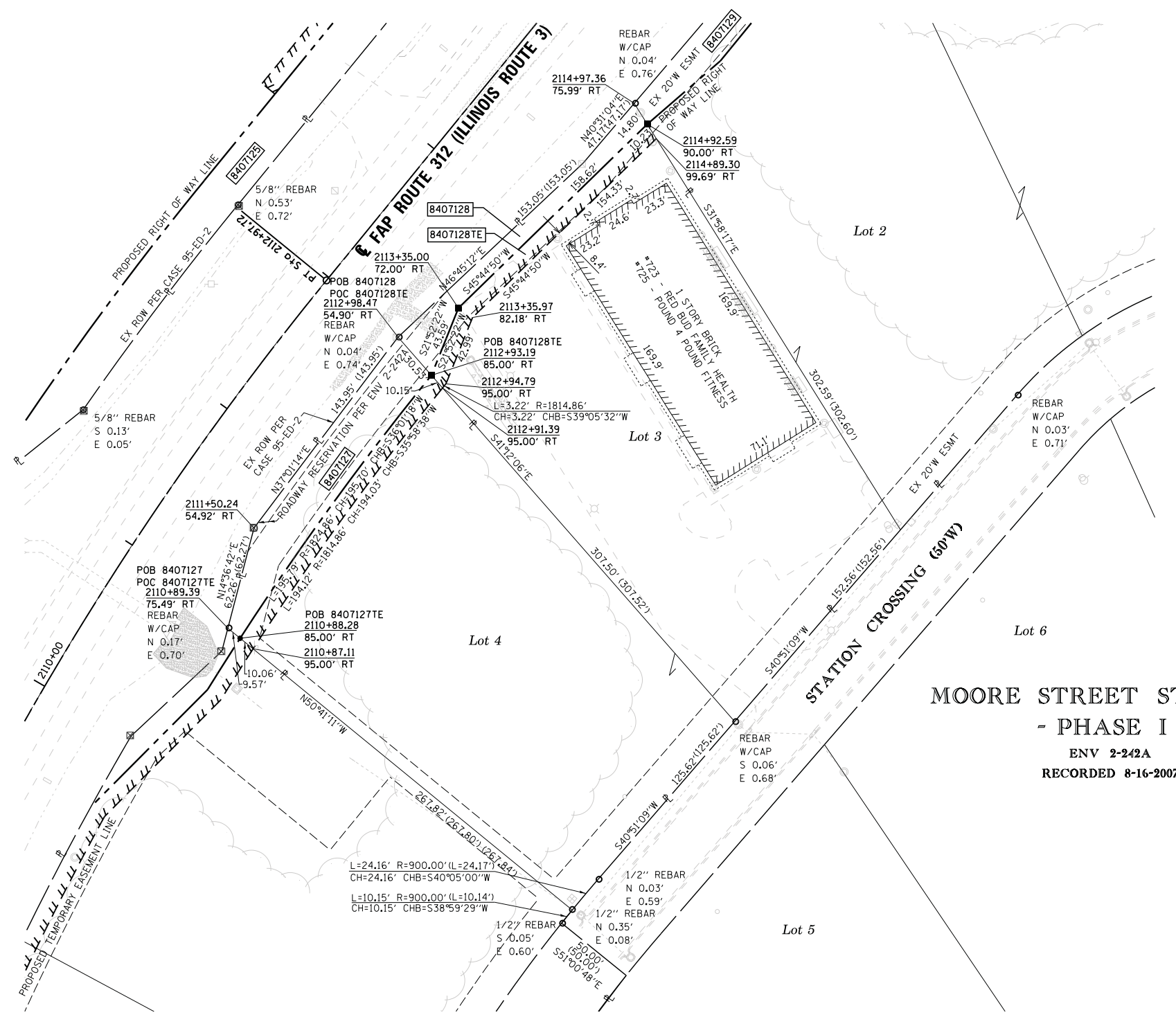

SPACE RESERVED FOR RECORDING OFFICER

SEE LEGENDS, TOPOGRAPHIC STATEMENT, SURVEYORS NOTE(S) AND BASIS OF COORDINATES & BEARINGS STATEMENT ON SHEET 2

COORDINATE TABLE			
STATION	OFFSET	NORTHING	EASTING
2110+89.39	75.49' RT	611304.0321	2298104.1283
2111+50.24	54.92' RT	611364.2803	2298119.8349
2112+98.47	54.90' RT	611479.2161	2298206.5101
2113+35.00	72.00' RT	611496.6973	2298242.8601
2114+89.30	99.69' RT	611598.7033	2298361.8921
2114+97.36	75.99' RT	611619.9359	2298348.6392
2114+92.59	90.00' RT	611607.3851	2298356.4732
2110+87.11	95.00' RT	611291.5927	2298119.3189
2110+88.28	85.00' RT	611297.9679	2298111.5337
2112+91.39	95.00' RT	611448.6113	2298233.3041
2112+94.79	95.00' RT	611451.1123	2298235.3361
2112+93.19	85.00' RT	611456.2451	2298226.6209
2113+35.97	82.18' RT	611491.0099	2298251.3527



MOORE STREET STATION
- PHASE I
 ENV 2-242A
 RECORDED 8-16-2007

STATE OF ILLINOIS)
) SS
 COUNTY OF MADISON)
 I, GREGORY S. McVICAR, AN ILLINOIS PROFESSIONAL LAND SURVEYOR, CERTIFY THAT I HAVE SURVEYED THE PLAT OF HIGHWAY SHOWN HEREON AND THAT THIS PROFESSIONAL SERVICE CONFORMS TO THE CURRENT ILLINOIS MINIMUM STANDARDS FOR A BOUNDARY SURVEY FOR THE PROPOSED PARCEL TO BE ACQUIRED BY THE STATE OF ILLINOIS, DEPARTMENT OF TRANSPORTATION, SHOWN HEREON.

DATED _____

 GREGORY S. McVICAR, PLS NO. 3512
 LICENSE EXPIRATION DATE: 11/30/2014



PARCEL NO.	OWNER	TOTAL HOLDING ACRES	FEE SIMPLE ACQUISITION		REMAINDER ACRES	EASEMENTS		PERMANENT TAX NUMBER	PROPERTY ACQUIRED BY
			ACRES	SO. FT.		PE = PERMANENT ACRES	TE = TEMPORARY SO. FT.		
8407127	SUSAN L. WARD, A SINGLE PERSON TITLE REPORT NO. MW-158.0	1.1782	0.1202	5,238	1.0580	TE - 0,0448	TE - 1,950	07-24-317-004-000	
8407128	ZBE PROPERTIES, L.L.C., AN ILLINOIS LIMITED LIABILITY COMPANY TITLE REPORT NO. MW-160.0	1.2018	0,0611	2,663	1,1407	TE - 0,0462	TE - 2,014	07-24-317-003-000	

SHERRILL ASSOCIATES, INC.
 Engineers - Surveyors - Planners
 Professional Design Firm Number 184-001238
 316 North Main Street, Edwardsville, IL 62025 | 2727 Telegraph Road, St. Louis, MO 63125

ILLINOIS DEPARTMENT OF TRANSPORTATION
PLAT OF HIGHWAYS
 FAP ROUTE 312 (IL 3)
 SECTION 68-WRS-1
 MONROE COUNTY
 JOB NO. R-98-007-04
 STATION 210+00 TO STATION 2115+00

ILLINOIS DEPARTMENT OF TRANSPORTATION
 DIVISION OF HIGHWAYS/REGION 5/DISTRICT 8
 1102 EASTPORT PLAZA DRIVE
 COLLINSVILLE, ILLINOIS 62234-6198

F.A. RT. SECTION COUNTY TOTAL SHEETS SHEET NO.
 312 68-WRS-1 MONROE 760 324

COMPLETION DATE OF FIELD WORK PERFORMED
 LAND SURVEY: JULY, 2011 ROW STAKING: NOVEMBER, 2012

CONTRACT NO. 76817
 FED. ROAD DIST. NO. ILLINOIS FED. AID PROJECT