



SPACE RESERVED FOR RECORDING OFFICER

SEE LEGENDS, TOPOGRAPHIC STATEMENT, SURVEYORS NOTE(S) AND BASIS OF COORDINATES & BEARINGS STATEMENT ON SHEET 2

PROP. CURVE PRGLLMR02
 PI STA. = 503+77.65
 Δ = 36° 28' 56" (RT)
 D = 22° 55' 06"
 R = 250.00'
 T = 82.39'
 L = 159.18'
 E = 13.23'
 P.C. STA. = 502+95.26
 P.T. STA. = 504+54.44

COORDINATE TABLE			
STATION	OFFSET	NORTHING	EASTING
500+00.00	POT	611998.5930	2298559.7008
502+95.26	PC	611811.8557	2298788.4088
503+77.65	PI	611759.7450	2298852.2318
504+54.44	PT	611679.8984	2298872.5644
505+74.70	POT	611563.3596	2298902.2406
2114+92.59	90.00' RT	611607.3851	2298356.4732
2114+97.36	116.21' RT	611736.3548	2298495.6092
2116+97.31	110.00' RT	611847.7284	2298578.5304
2119+00.20	85.04' RT	611926.2550	2298610.4247
501+49.95	54.96' RT	611861.1838	2298641.0927
2115+50.00	100.00' RT	611645.5304	2298400.5283
2116+88.12	100.00' RT	611752.5151	2298487.8799
2118+19.19	100.00' RT	611854.0453	2298570.7782
501+10.05	1.04' LT	611929.8009	2298645.6065
502+35.63	10.80' LT	611857.9349	2298749.0531
503+06.28	21.42' RT	611788.7244	2298782.5260
503+50.00	50.00' RT	611741.9509	2298787.4173
504+75.16	50.49' RT	611647.3605	2298828.7521

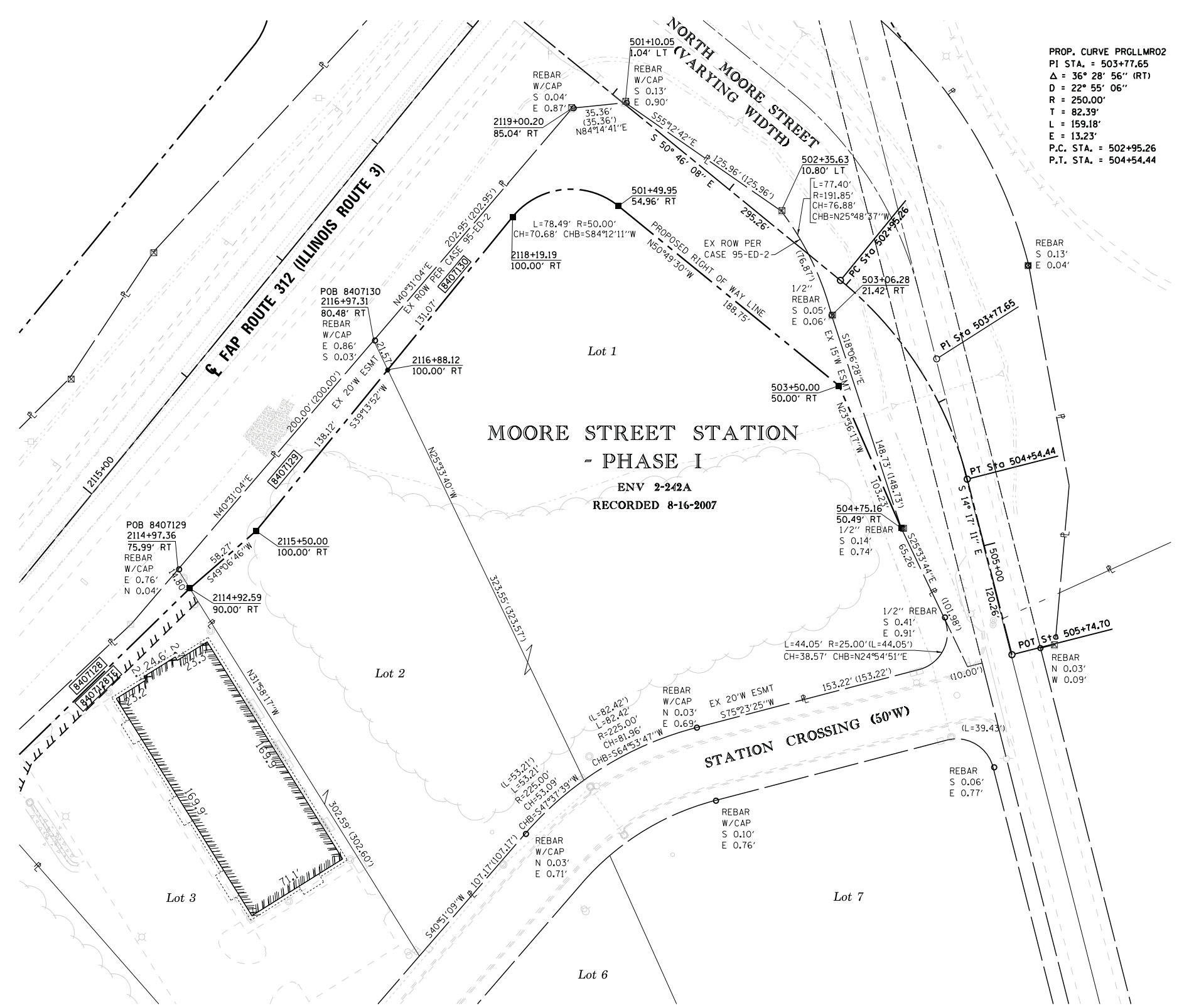

STATE OF ILLINOIS)
) SS
 COUNTY OF MADISON)
 I, GREGORY S. McVICAR, AN ILLINOIS PROFESSIONAL LAND SURVEYOR,
 CERTIFY THAT I HAVE SURVEYED THE PLAT OF HIGHWAY SHOWN
 HEREON AND THAT THIS PROFESSIONAL SERVICE CONFORMS
 TO THE CURRENT ILLINOIS MINIMUM STANDARDS FOR A BOUNDARY
 SURVEY FOR THE PROPOSED PARCEL TO BE ACQUIRED BY THE
 STATE OF ILLINOIS, DEPARTMENT OF TRANSPORTATION, SHOWN HEREON.

DATED _____
 GREGORY S. McVICAR, PLS NO. 3512
 LICENSE EXPIRATION DATE: 11/30/2014



SHERRILL ASSOCIATES, INC.
 Engineers - Surveyors - Planners
 Professional Design Firm Number 184-001238
 316 North Main Street, Edwardsville, IL 62025
 2727 Telegraph Road, St. Louis, MO 63125

ILLINOIS DEPARTMENT OF TRANSPORTATION
PLAT OF HIGHWAYS
 FAP ROUTE 312 (IL 3)
 SECTION 68-WRS-1
 MONROE COUNTY
 JOB NO. R-98-007-04
 STATION 2115+00 TO STATION 2119+00
 SCALE: 1" = 40'
 SHEET 25 OF 46
 SET 2 OF 2
 ILLINOIS DEPARTMENT OF TRANSPORTATION
 DIVISION OF HIGHWAYS/REGION 5/DISTRICT 8
 1102 EASTPORT PLAZA DRIVE
 COLLINSVILLE, ILLINOIS 62234-6198

F.A. RTE.	SECTION	COUNTY	TOTAL SHEETS	SHEET NO.
312	68-WRS-1	MONROE	760	325

CONTRACT NO. 76817

PARCEL NO.	OWNER	TOTAL HOLDING ACRES	FEE SIMPLE ACQUISITION		REMAINDER ACRES	EASEMENTS		PERMANENT TAX NUMBER	PROPERTY ACQUIRED BY
			ACRES	SQ. FT.		PE = PERMANENT ACRES	TE = TEMPORARY SQ. FT.		
8407129	SUSAN L. WARD, A SINGLE PERSON TITLE REPORT NO. MW-158.0	1.2069	0.0242	4,055	1.1827	N/A	N/A	N/A	07-24-317-001-000; 07-24-317-002-000; 07-24-317-004-000
8407130	SUSAN L. WARD, A SINGLE PERSON TITLE REPORT NO. MW-158.0	2.3569	0.3977	17,324	1.9592	N/A	N/A	N/A	07-24-317-001-000; 07-24-317-002-000; 07-24-317-004-000

COMPLETION DATE OF FIELD WORK PERFORMED
 LAND SURVEY: JULY, 2011 ROW STAKING: NOVEMBER, 2012

FED. ROAD DIST. NO. ILLINOIS FED. AID PROJECT