

PART OF SEC 24, T 2 S, R 10 W, OF THE 3RD PM, MONROE COUNTY, ILLINOIS



SPACE RESERVED FOR RECORDING OFFICER

SEE LEGENDS, TOPOGRAPHIC STATEMENT, SURVEYORS NOTE(S) AND BASIS OF COORDINATES & BEARINGS STATEMENT ON SHEET 2

COORDINATE TABLE			
STATION	OFFSET	NORTHING	EASTING
2136+34.50	247.60' LT	613480.0237	2299449.6232
2127+93.16	101.81' LT	612736.1137	2299030.4464
2128+00.24	94.75' LT	612737.1350	2299040.3941
2130+00.00	160.00' LT	612933.1350	2299116.1847
2130+00.26	149.70' LT	612926.8200	2299124.3261
2131+00.00	110.00' LT	612978.9724	2299218.1598
2131+00.25	104.68' LT	612975.7966	2299222.4398
2132+40.59	88.91' LT	613074.5386	2299323.4142
2132+46.08	82.77' LT	613074.9029	2299331.6449
606+96.59	20.03' RT	612710.2850	2298770.5915
606+96.50	30.02' RT	612710.4614	2298780.5797
606+98.03	50.00' RT	612712.5075	2298800.5094
608+00.00	50.00' RT	612814.4465	2298797.8464
608+75.00	25.39' RT	612888.7781	2298771.2817
606+83.72	PT	612696.9041	2298750.8999
608+32.02	POT	612845.1499	2298747.0273

STATE OF ILLINOIS )  
 ) SS  
 COUNTY OF MADISON )

I, GREGORY S. McVICAR, AN ILLINOIS PROFESSIONAL LAND SURVEYOR, CERTIFY THAT I HAVE SURVEYED THE PLAT OF HIGHWAY SHOWN HEREON AND THAT THIS PROFESSIONAL SERVICE CONFORMS TO THE CURRENT ILLINOIS MINIMUM STANDARDS FOR A BOUNDARY SURVEY FOR THE PROPOSED PARCEL TO BE ACQUIRED BY THE STATE OF ILLINOIS, DEPARTMENT OF TRANSPORTATION, SHOWN HEREON.

DATED \_\_\_\_\_

GREGORY S. McVICAR, PLS NO. 3512  
 LICENSE EXPIRATION DATE: 11/30/2014



**SHERRILL ASSOCIATES, INC.**  
 Engineers - Surveyors - Planners  
 Professional Design Firm Number 184-001238  
 316 North Main Street, Edwardsville, IL 62025  
 2727 Telegraph Road, St. Louis, MO 63125

ILLINOIS DEPARTMENT OF TRANSPORTATION  
**PLAT OF HIGHWAYS**  
 FAP ROUTE 312 (IL 3)  
 SECTION 68-WRS-1  
 MONROE COUNTY  
 JOB NO. R-98-007-04  
 STATION 2128+00 TO STATION 2134+00

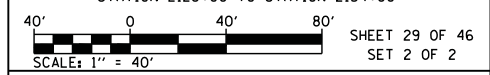

ILLINOIS DEPARTMENT OF TRANSPORTATION  
 DIVISION OF HIGHWAYS/REGION 5/DISTRICT 8  
 1102 EASTPORT PLAZA DRIVE  
 COLLINSVILLE, ILLINOIS 62234-6198

F.A. RTE.	SECTION	COUNTY	TOTAL SHEETS	SHEET NO.
312	68-WRS-1	MONROE	760	329

CONTRACT NO. 76817

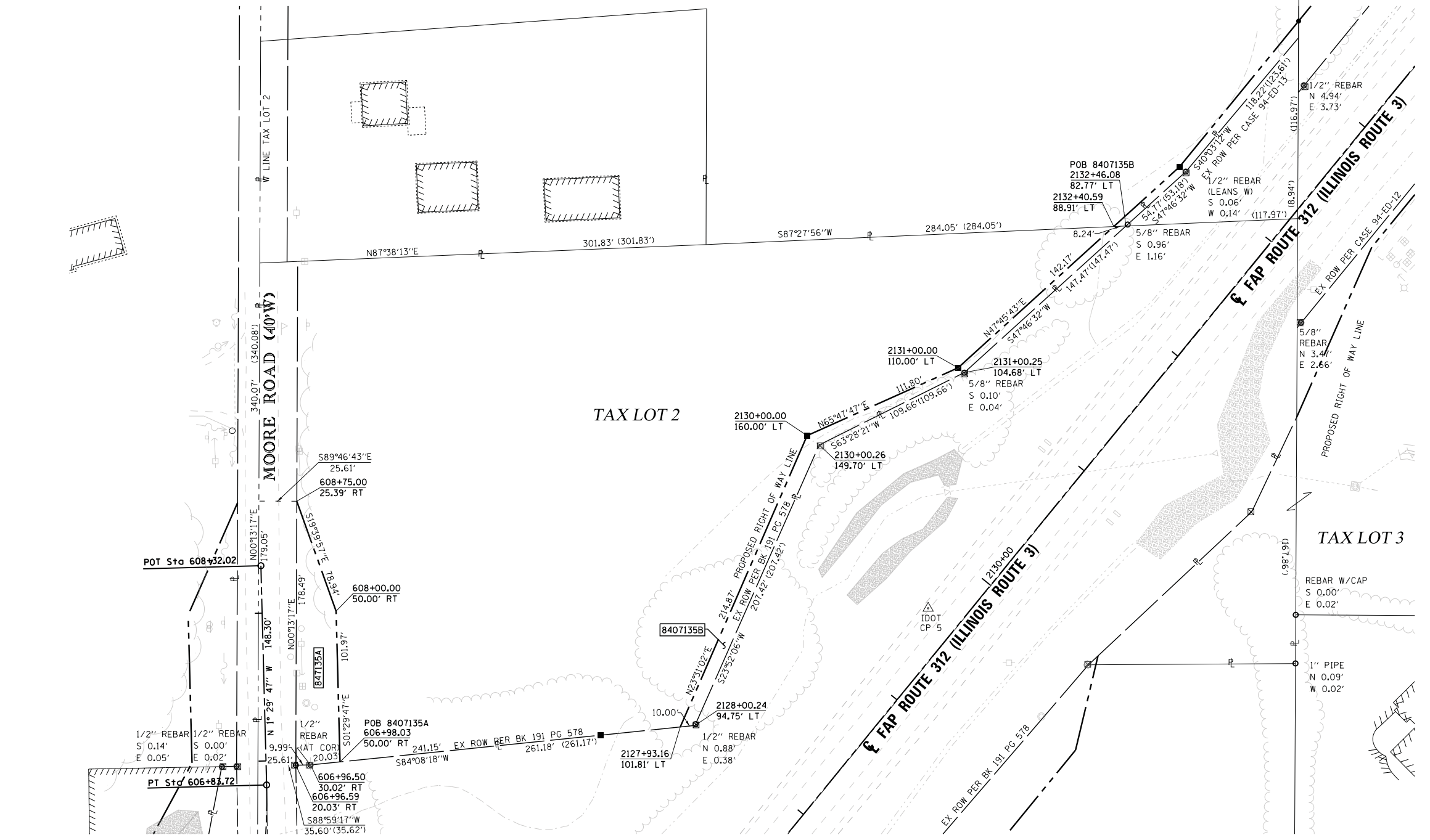

PARCEL NO.	OWNER	TOTAL HOLDING ACRES	FEE SIMPLE ACQUISITION					REMAINDER ACRES	PERMANENT TAX NUMBER	PROPERTY ACQUIRED BY	
			GROSS		PREVIOUSLY DEDICATED		NET				
			ACRES	SQ. FT.	ACRES	SQ. FT.	ACRES				SQ. FT.
8407135	ROBERT W. HAWKINS, JAY M. HUETSCH, AND T & J ADAMS INVESTMENTS, LLC, AN ILLINOIS LIMITED LIABILITY COMPANY TITLE REPORT NO. MW-153.0	3.0861	A - 0.1954 B - 0.0804	A - 8,510 B - 3,502	0.1051	4,577	0.1707	7,435	2.8103	07-24-100-006-000	

COMPLETION DATE OF FIELD WORK PERFORMED  
 LAND SURVEY: JULY, 2011    ROW STAKING: NOVEMBER, 2012