

PART OF NW 1/4 OF SEC 24, T 2 S, R 10 W, OF THE 3RD PM, MONROE COUNTY, ILLINOIS

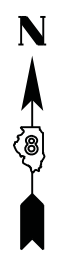

SPACE RESERVED FOR RECORDING OFFICER

SEE LEGENDS, TOPOGRAPHIC STATEMENT, SURVEYORS NOTE(S) AND BASIS OF COORDINATES & BEARINGS STATEMENT ON SHEET 2

COORDINATE TABLE			
STATION	OFFSET	NORTHING	EASTING
2148+85.41	97.95' LT	614422.9613	2300164.6767
2148+42.25	85.00' LT	614377.9058	2300164.0544
2147+33.67	52.43' LT	614266.3639	2300162.6444
2146+05.93	49.70' LT	614141.9292	2300126.6667
2140+94.25	49.44' LT	613710.8214	2299893.8855
2136+34.50	247.60' LT	613480.0237	2299449.6232
2137+95.56	49.51' LT	613479.4974	2299704.9213
2140+77.36	297.08' RT	613478.5765	2300151.6223
2138+76.88	50.51' RT	613479.2317	2299833.8280
2139+45.00	75.00' RT	613516.5059	2299895.8823
2140+94.23	50.56' RT	613647.5580	2299971.3306
2140+95.16	75.00' RT	613632.8219	2299990.8529
2141+19.91	75.00' RT	613653.2044	2300007.1856
2141+19.89	50.55' RT	613668.3068	2299987.9534
2137+70.77	80.00' LT	613479.5784	2299665.6282
2139+00.00	80.00' LT	613579.6789	2299747.3590
2139+00.00	90.00' LT	613586.0034	2299739.6130
2139+45.00	90.00' LT	613620.8604	2299768.0733
2139+45.00	80.00' LT	613614.5359	2299775.8193
2140+95.16	80.00' LT	613730.8519	2299870.7899
2146+05.53	80.00' LT	614151.5879	2300097.9467
2138+80.95	55.51' RT	613479.2184	2299840.2733
2139+04.93	85.00' RT	613479.1400	2299878.2834
2139+45.00	85.00' RT	613510.1814	2299903.6283
2139+75.00	55.53' RT	613552.0577	2299899.7744
2140+06.62	65.00' RT	613570.5576	2299927.1050
2140+40.00	75.00' RT	613590.0929	2299955.9652

STATE OF ILLINOIS )  
 ) SS  
 COUNTY OF MADISON )  
 I, GREGORY S. McVICAR, AN ILLINOIS PROFESSIONAL LAND SURVEYOR, CERTIFY THAT I HAVE SURVEYED THE PLAT OF HIGHWAY SHOWN HEREON AND THAT THIS PROFESSIONAL SERVICE CONFORMS TO THE CURRENT ILLINOIS MINIMUM STANDARDS FOR A BOUNDARY SURVEY FOR THE PROPOSED PARCEL TO BE ACQUIRED BY THE STATE OF ILLINOIS, DEPARTMENT OF TRANSPORTATION, SHOWN HEREON.

DATED \_\_\_\_\_  
 GREGORY S. McVICAR, PLS NO. 3512  
 LICENSE EXPIRATION DATE: 11/30/2014



**SHERRILL ASSOCIATES, INC.**  
 Engineers - Surveyors - Planners  
 Professional Design Firm Number 184-001238  
 316 North Main Street, 2727 Telegraph Road  
 Edwardsville, IL 62025, St. Louis, MO 63125

ILLINOIS DEPARTMENT OF TRANSPORTATION  
**PLAT OF HIGHWAYS**  
 FAP ROUTE 312 (IL 3)  
 SECTION 68-WRS-1  
 MONROE COUNTY  
 JOB NO. R-98-007-04  
 STATION 2138+00 TO STATION 2149+00



ILLINOIS DEPARTMENT OF TRANSPORTATION  
 DIVISION OF HIGHWAYS/REGION 5/DISTRICT 8  
 1102 EASTPORT PLAZA DRIVE  
 COLLINGSVILLE, ILLINOIS 62234-6198

F.A. RTE.	SECTION	COUNTY	TOTAL SHEETS	SHEET NO.
312	68-WRS-1	MONROE	760	332

CONTRACT NO. 76817

PROP. CURVE IL3CUR6  
 P.I. STA. = 2143+53.96  
 $\Delta = 21^\circ 43' 59''$  (LT)  
 $D = 4^\circ 15' 00''$   
 $R = 1,348.14'$   
 $T = 258.79'$   
 $L = 511.36'$   
 $E = 24.61'$   
 P.C. STA. = 2140+95.16  
 P.T. STA. = 2146+06.53

CURVE TABLE				
CURVE	LENGTH	RADIUS	CHORD	CHORD BEARING
C-1	L=26.59'	R=1398.14'	CH=26.59'	CHB=N38°42'00"E
C-2	L=26.12'	R=1423.14'	CH=26.12'	CHB=N38°42'20"E

COMPLETION DATE OF FIELD WORK PERFORMED  
 LAND SURVEY: JULY, 2011 ROW STAKING: NOVEMBER, 2012

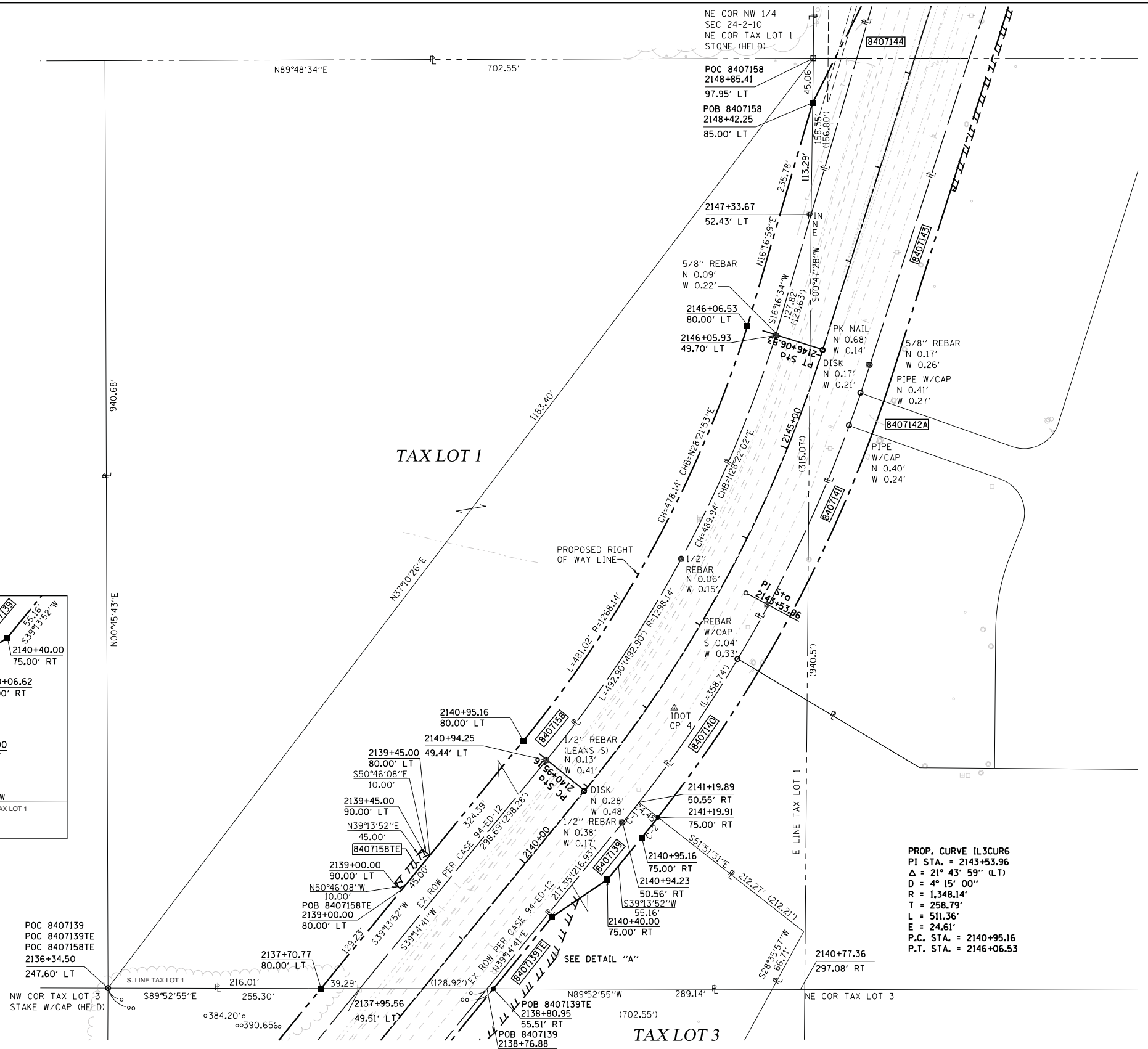
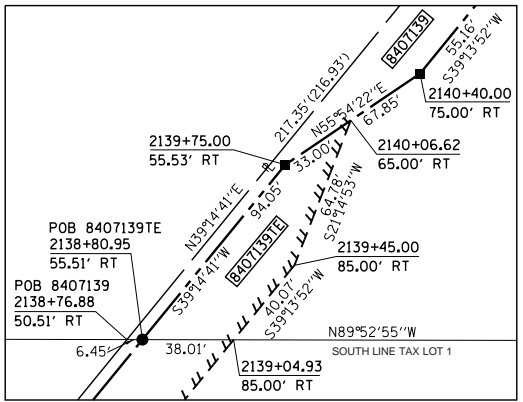

PARCEL NO.	OWNER	TOTAL HOLDING ACRES	FEE SIMPLE ACQUISITION		REMAINDER ACRES	EASEMENTS		EASEMENT PURPOSE	PERMANENT TAX NUMBER	PROPERTY ACQUIRED BY
			ACRES	SO. FT.		PE = PERMANENT ACRES	TE = TEMPORARY SO. FT.			
8407139	JAY M. HEUTSCH, AS TO AN UNDIVIDED 1/3 INTEREST; THE ESTATE OF ROBERT W. HAWKINS, DECEASED, AS TO AN UNDIVIDED 1/3 INTEREST; AND T & J ADAMS INVESTMENTS, LLC, AN ILLINOIS LIMITED LIABILITY COMPANY AS TO AN UNDIVIDED 1/3 INTEREST TITLE REPORT NO. MW-156.0	0.7882	0.0785	3,419	0.7097	TE - 0.0593	TE - 2.585	ENTRANCE CONSTRUCTION	07-24-100-011-000	
8407158	JAY M. HEUTSCH, AS TO AN UNDIVIDED 1/3 INTEREST; THE ESTATE OF ROBERT W. HAWKINS, DECEASED, AS TO AN UNDIVIDED 1/3 INTEREST; AND T & J ADAMS INVESTMENTS, LLC, AN ILLINOIS LIMITED LIABILITY COMPANY AS TO AN UNDIVIDED 1/3 INTEREST TITLE REPORT NO. MW-156.0	11.9780	0.6848	29,830	11.2932	TE - 0.0103	TE - 450	ENTRANCE CONSTRUCTION	07-24-100-011-000	