

PART OF SEC 24, T 2 S, R 10 W, OF THE 3RD PM, MONROE COUNTY, ILLINOIS

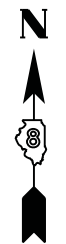

SPACE RESERVED FOR RECORDING OFFICER

SEE LEGENDS, TOPOGRAPHIC STATEMENT, SURVEYORS NOTE(S) AND BASIS OF COORDINATES & BEARINGS STATEMENT ON SHEET 2

| COORDINATE TABLE | | | |
|------------------|------------|-------------|--------------|
| STATION | OFFSET | NORTHING | EASTING |
| 2143+53.96 | PI | 613880.7165 | 2300096.4317 |
| 2140+95.16 | PC | 613680.2558 | 2299932.7579 |
| 2136+34.50 | 247.60' LT | 613480.0237 | 2299449.6232 |
| 2138+76.88 | 50.51' RT | 613479.2317 | 2299833.8280 |
| 2140+94.23 | 50.56' RT | 613647.5580 | 2299971.3306 |
| 2141+19.91 | 75.00' RT | 613653.2044 | 2300007.1856 |
| 2141+19.89 | 50.55' RT | 613668.3068 | 2299987.9534 |
| 2142+90.12 | 50.23' RT | 613813.8693 | 2300088.1166 |
| 2142+90.33 | 75.00' RT | 613801.2694 | 2300109.1690 |
| 2145+43.61 | 75.00' RT | 614042.1302 | 2300224.3343 |
| 2145+43.31 | 50.33' RT | 614050.3401 | 2300201.0689 |

PROP. CURVE IL3CUR6
 PI STA. = 2143+53.96
 $\Delta = 21^\circ 43' 59''$ (LT)
 $D = 4^\circ 15' 00''$
 $R = 1,348.14'$
 $T = 258.79'$
 $L = 511.36'$
 $E = 24.61'$
 P.C. STA. = 2140+95.16
 P.T. STA. = 2146+06.53

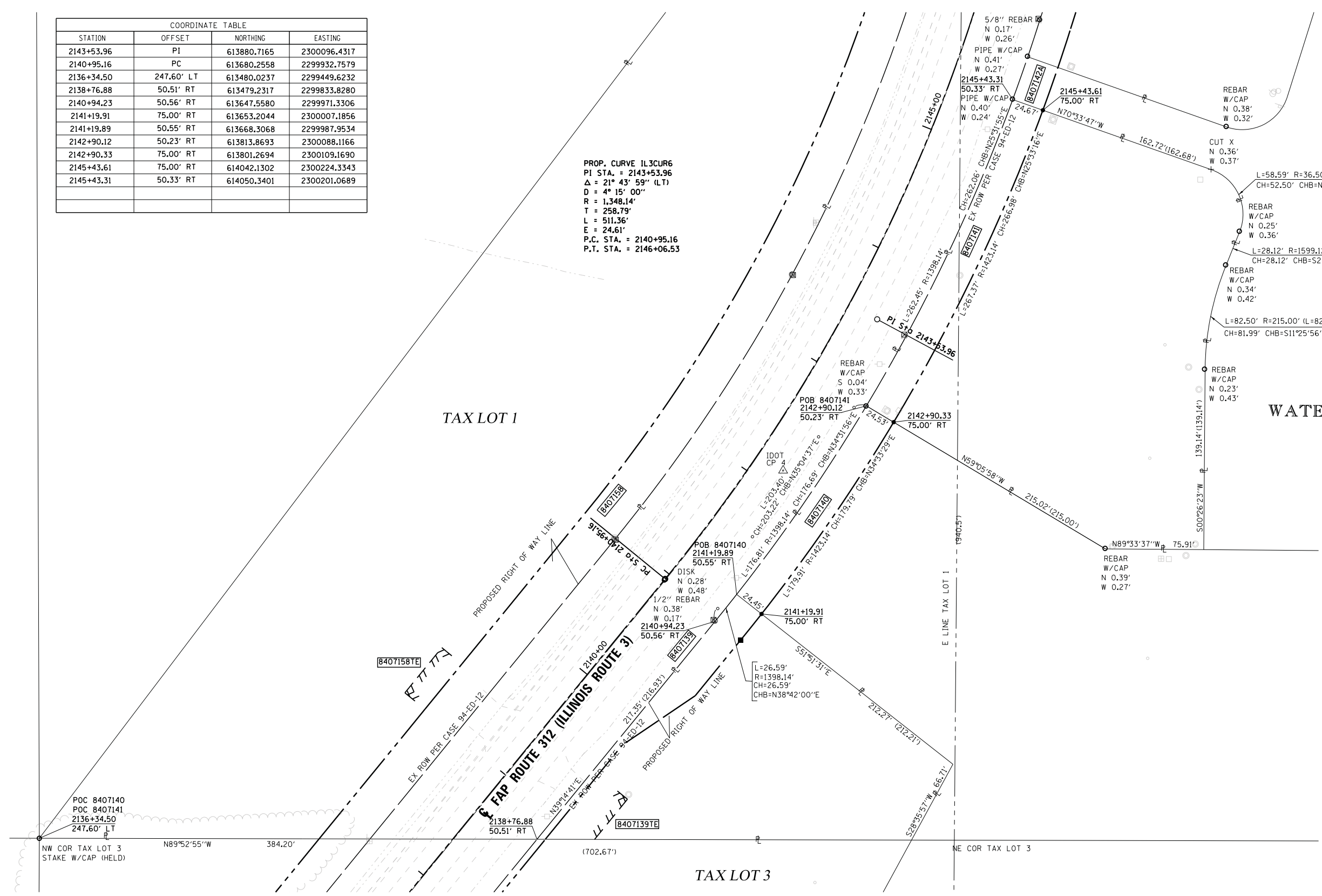

WATERLOO COMMONS LOT 1
 ENV 2-248B
 RECORDED 4-23-2008

STATE OF ILLINOIS)
) SS
 COUNTY OF MADISON)

I, GREGORY S. McVICAR, AN ILLINOIS PROFESSIONAL LAND SURVEYOR, CERTIFY THAT I HAVE SURVEYED THE PLAT OF HIGHWAY SHOWN HEREON AND THAT THIS PROFESSIONAL SERVICE CONFORMS TO THE CURRENT ILLINOIS MINIMUM STANDARDS FOR A BOUNDARY SURVEY FOR THE PROPOSED PARCEL TO BE ACQUIRED BY THE STATE OF ILLINOIS, DEPARTMENT OF TRANSPORTATION, SHOWN HEREON.

DATED _____
 GREGORY S. McVICAR, PLS NO. 3512
 LICENSE EXPIRATION DATE: 11/30/2014



ILLINOIS DEPARTMENT OF TRANSPORTATION
PLAT OF HIGHWAYS
 FAP ROUTE 312 (IL 3)
 SECTION 68-WRS-1
 MONROE COUNTY
 JOB NO. R-98-007-04
 STATION 2138+75 TO STATION 2145+50

SCALE: 1" = 40'

SHEET 33 OF 46
 SET 2 OF 2

ILLINOIS DEPARTMENT OF TRANSPORTATION
 DIVISION OF HIGHWAYS/REGION 5/DISTRICT 8
 1102 EASTPORT PLAZA DRIVE
 COLLINGSVILLE, ILLINOIS 62234-6198

| F.A. RT. | SECTION | COUNTY | TOTAL SHEETS | SHEET NO. |
|----------|----------|--------|--------------|-----------|
| 312 | 68-WRS-1 | MONROE | 760 | 333 |

COMPLETION DATE OF FIELD WORK PERFORMED
 LAND SURVEY: JULY, 2011 ROW STAKING: NOVEMBER, 2012

CONTRACT NO. 76817

FED. ROAD DIST. NO. ILLINOIS FED. AID PROJECT

| PARCEL NO. | OWNER | TOTAL HOLDING | FEE SIMPLE ACQUISITION | | | REMAINDER | | EASEMENTS | | PERMANENT TAX NUMBER | PROPERTY ACQUIRED BY |
|------------|---|---------------|------------------------|-------|---------|-----------|-------|----------------------------------|---|----------------------|----------------------|
| | | | ACRES | ACRES | SO. FT. | ACRES | ACRES | PE = PERMANENT TE = TEMPORARY | SO. FT. | | |
| 8407140 | WATERLOO COMMONS, LLC, AN ILLINOIS LIMITED LIABILITY COMPANY TITLE REPORT NO. MW-314.0 | 9.5316 | 0.1003 | 4369 | 9.4313 | N/A | N/A | N/A | 07-24-100-004-000 | | |
| 8407141 | SM PROPERTIES WATERLOO, LLC, A MISSOURI LIMITED LIABILITY COMPANY TITLE REPORT NO. MW-159.0 | 1.4762 | 0.1496 | 6517 | 1.3266 | N/A | N/A | N/A | 07-24-265-001-000; 07-24-265-099-800 | | |