

PART OF THE SE 1/4 OF SEC 13, T 2 S, R 10 W, OF THE 3RD PM, MONROE COUNTY, ILLINOIS



SPACE RESERVED FOR RECORDING OFFICER

SEE LEGENDS, TOPOGRAPHIC STATEMENT, SURVEYORS NOTE(S) AND BASIS OF COORDINATES & BEARINGS STATEMENT ON SHEET 2

COORDINATE TABLE			
STATION	OFFSET	NORTHING	EASTING
2168+00.06	95.03' LT	616217.0276	2300513.6334
2167+65.00	105.00' LT	616180.6328	2300511.6427
2167+65.00	95.03' LT	616182.8338	2300521.3691
2167+00.06	95.03' LT	616119.4924	2300535.6989
2167+00.00	105.00' LT	616117.2358	2300525.9890
2163+00.00	107.80' LT	615759.1371	2300565.0567
2162+95.00	130.00' LT	615757.8563	2300542.5049
2162+50.00	120.00' LT	615719.3406	2300546.2655
2162+50.00	109.75' LT	615717.3615	2300556.3200
2162+27.25	109.68' LT	615698.3976	2300552.3540
2168+20.00	74.98' RT	616273.9991	2300675.0407
2168+20.00	85.00' RT	616276.2116	2300684.8180
2167+80.00	74.97' RT	616234.9850	2300683.8669
2167+80.00	85.00' RT	616237.1981	2300693.6465
2166+50.00	79.81' RT	616109.2595	2300717.2816
2166+30.00	140.00' RT	616103.0363	2300780.3969
2165+80.00	140.00' RT	616054.2694	2300791.4324
2165+90.00	82.72' RT	616051.3803	2300733.3572
2165+00.07	89.98' RT	615957.8685	2300759.3296
2162+82.48	90.03' RT	615714.6683	2300758.5928
2162+64.33	99.06' RT	615693.0115	2300764.1854

STATE OF ILLINOIS)
COUNTY OF MADISON)

I, GREGORY S. McVICAR, AN ILLINOIS PROFESSIONAL LAND SURVEYOR, CERTIFY THAT I HAVE SURVEYED THE PLAT OF HIGHWAY SHOWN HEREON AND THAT THIS PROFESSIONAL SERVICE CONFORMS TO THE CURRENT ILLINOIS MINIMUM STANDARDS FOR A BOUNDARY SURVEY FOR THE PROPOSED PARCEL TO BE ACQUIRED BY THE STATE OF ILLINOIS, DEPARTMENT OF TRANSPORTATION, SHOWN HEREON.

DATED _____

GREGORY S. McVICAR, PLS NO. 3512
LICENSE EXPIRATION DATE: 11/30/2014



PROP. CURVE IL3CUR7
PI STA. = 2163+67.72
Δ = 30° 14' 57" (LT)
D = 7° 45' 00"
R = 739.30'
T = 199.82'
L = 390.31'
E = 26.53'
P.C. STA. = 2161+67.90
P.T. STA. = 2165+58.21

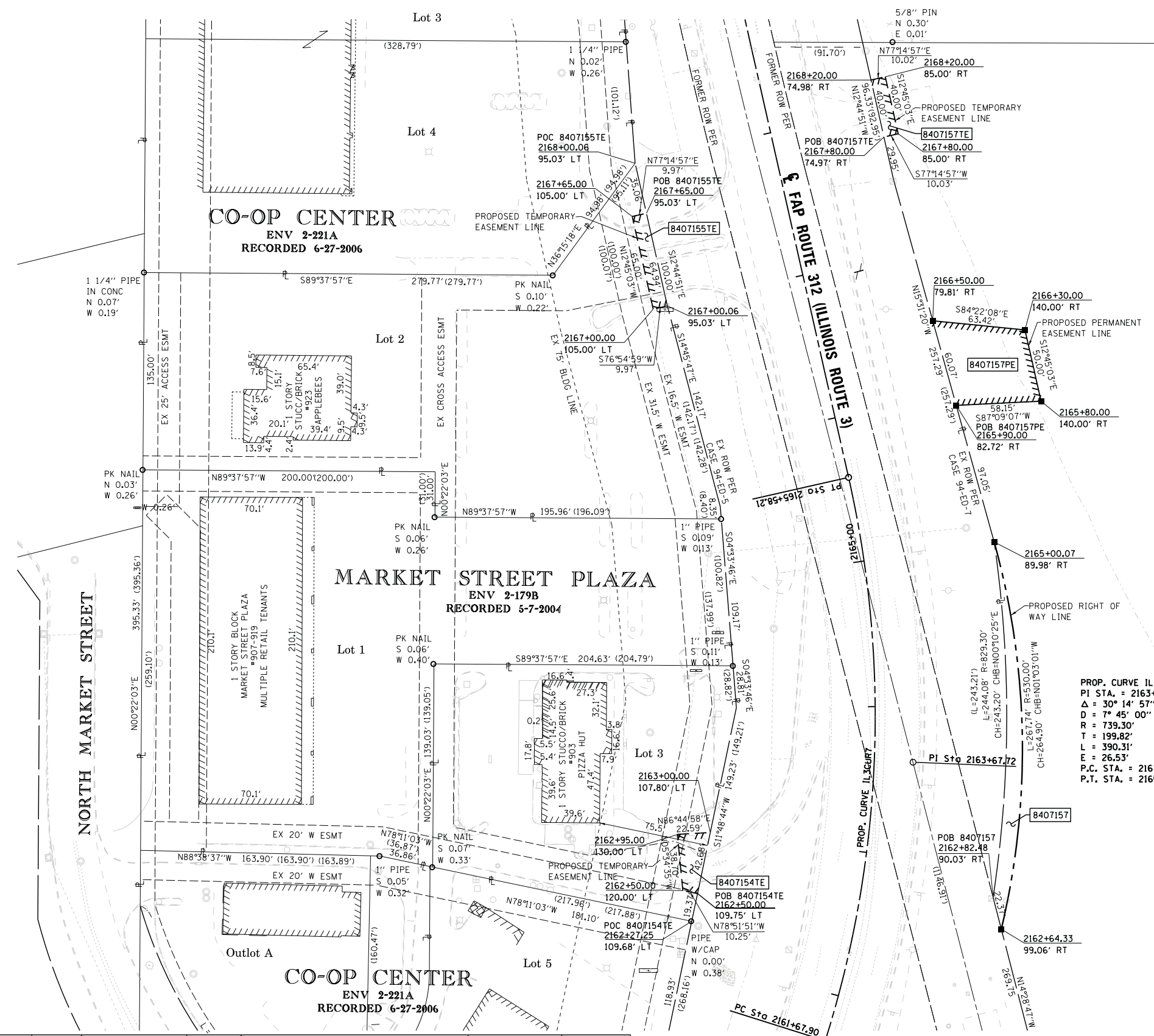

PARCEL NO.	OWNER	TOTAL HOLDING ACRES	FEE SIMPLE ACQUISITION		REMAINDER ACRES	EASEMENTS		PERMANENT TAX NUMBER	PROPERTY ACQUIRED BY
			ACRES	SQ. FT.		PE - PERMANENT ACRES	TE - TEMPORARY ACRES		
8407154	JCE PROPERTIES, LLC, A MISSOURI LIMITED LIABILITY COMPANY TITLE REPORT NO. MW-233.0	0.7081	N/A	N/A	0.7081	TE - 0.0150	TE - 655	ENTRANCE CONSTRUCTION	07-13-401-010-000
8407155	JCE PROPERTIES, LLC, AN ILLINOIS LIMITED LIABILITY COMPANY TITLE REPORT NO. MW-264.1	1.3520	N/A	N/A	1.3520	TE - 0.0149	TE - 648	ENTRANCE CONSTRUCTION	07-13-401-007-000; 07-13-401-009-000
8407157	HELEN L. WERLING AS TRUSTEE UNDER THE PROVISIONS OF A TRUST AGREEMENT DATED SEPTEMBER 23, 1998, KNOWN AS THE HELEN L. WERLING DECLARATION OF TRUST TITLE REPORT NO. MW-179.0	36.6099	2213	0.0508	36.5591	PE - 0.0737 TE - 0.0092	PE - 3209 TE - 401	PE - DRAINAGE CONTRUCTION AND MAINTENANCE TE - ENTRANCE CONSTRUCTION	07-13-400-010-000

SHERRILL ASSOCIATES, INC.
Engineers - Surveyors - Planners
Professional Design Firm Number 184-001238
316 North Main Street
Edwardsville, IL 62025
2727 Telegraph Road
St. Louis, MO 63125

ILLINOIS DEPARTMENT OF TRANSPORTATION
PLAT OF HIGHWAYS
FAP ROUTE 312 (IL 3)
SECTION 68-WRS-1
MONROE COUNTY
JOB NO. R-98-007-04
STATION 2162+27 TO STATION 2168+20

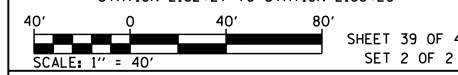

ILLINOIS DEPARTMENT OF TRANSPORTATION
DIVISION OF HIGHWAYS/REGION 5/DISTRICT 8
1102 EASTPORT PLAZA DRIVE
COLLINSVILLE, ILLINOIS 62234-6198

F.A. RTE.	SECTION	COUNTY	TOTAL SHEETS	SHEET NO.
312	68-WRS-1	MONROE	760	339

COMPLETION DATE OF FIELD WORK PERFORMED
LAND SURVEY: JULY, 2011 ROW STAKING: NOVEMBER, 2012

FED. ROAD DIST. NO. ILLINOIS FED. AID PROJECT