

DATE	
BY	
FINAL SURVEY	SURVEYED
NOTE BOOK	PLOTTED
NO.	TEMPLATE
	AREAS
	CHECKED

DATE	
BY	
ORIGINAL SURVEY	SURVEYED
NOTE BOOK	PLOTTED
NO.	TEMPLATE
	AREAS
	CHECKED

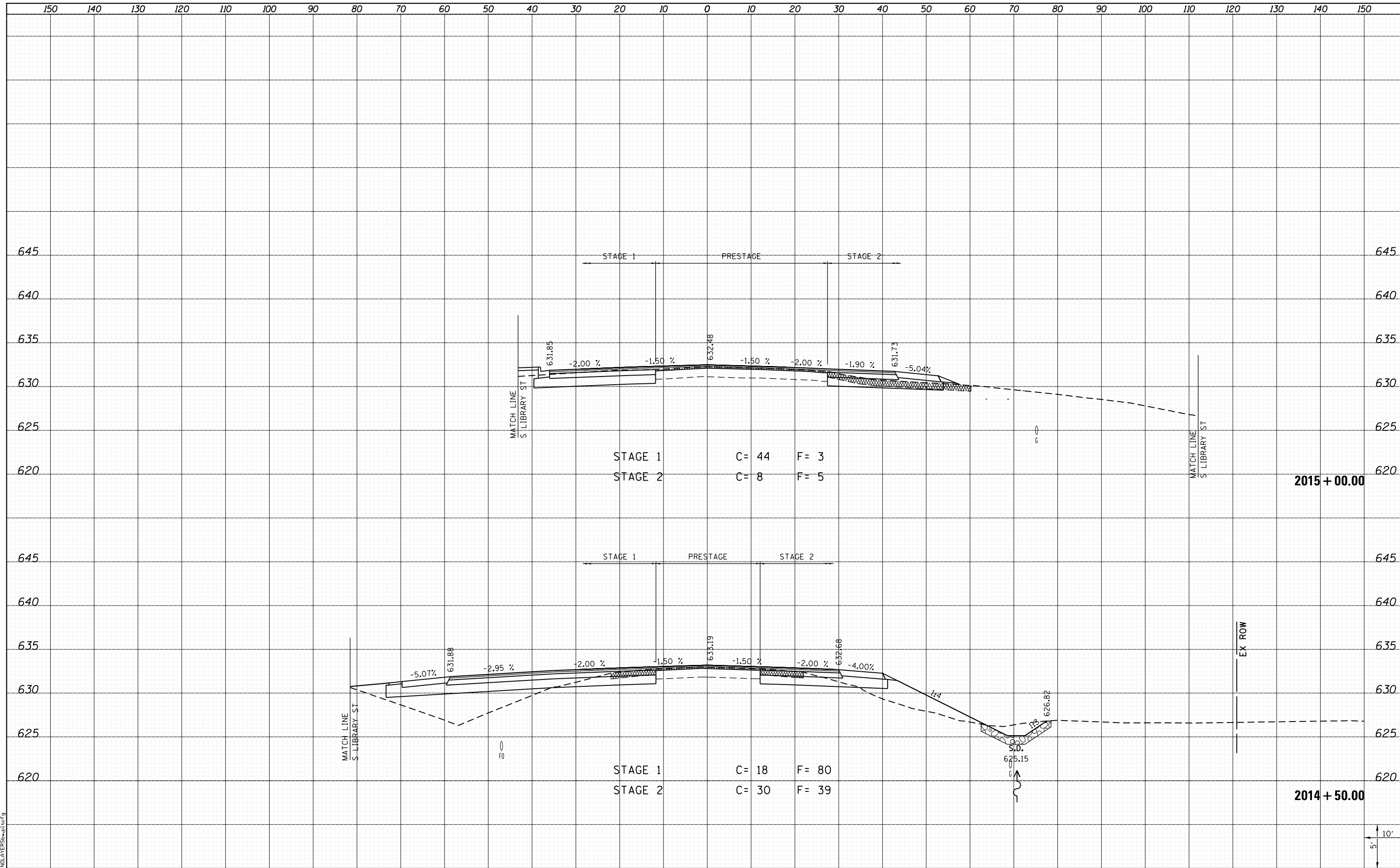

LAST SAVED = 1/25/2013 4:51:58 PM
 PEN TABLE = \\h:\h\17\rd1
 PLOT DRIVER = \\h:\h\17\rd1

FILE NAME =	I:\10011001_Phase II - 76817\Cad\T\Plans\300.08
USER NAME =	kakluos
DESIGNED -	REVISIED -
DRAWN -	REVISIED -
CHECKED -	REVISIED -
DATE -	REVISIED -

PLOT SCALE =	20.0000' / in.
PLOT DATE =	1/25/2013 4:51:58 PM

**STATE OF ILLINOIS
DEPARTMENT OF TRANSPORTATION**



**CROSS SECTIONS
IL ROUTE 3**

SCALE: SHEET 31 OF 197 SHEETS STA. 2014+50.00 TO STA. 2015+00.00

F.A.P. RTE.	SECTION	COUNTY	TOTAL SHEETS	SHEET NO.
312	68-WRS-1	MONROE	760	517
				CONTRACT NO. 76817
ILLINOIS FED. AID PROJECT				