

|          |  |
|----------|--|
| DATE     |  |
| BY       |  |
| SURVEYED |  |
| PLOTTED  |  |
| TEMPLATE |  |
| AREAS    |  |
| CHECKED  |  |
| NO.      |  |

|          |  |
|----------|--|
| DATE     |  |
| BY       |  |
| SURVEYED |  |
| PLOTTED  |  |
| TEMPLATE |  |
| AREAS    |  |
| CHECKED  |  |
| NO.      |  |

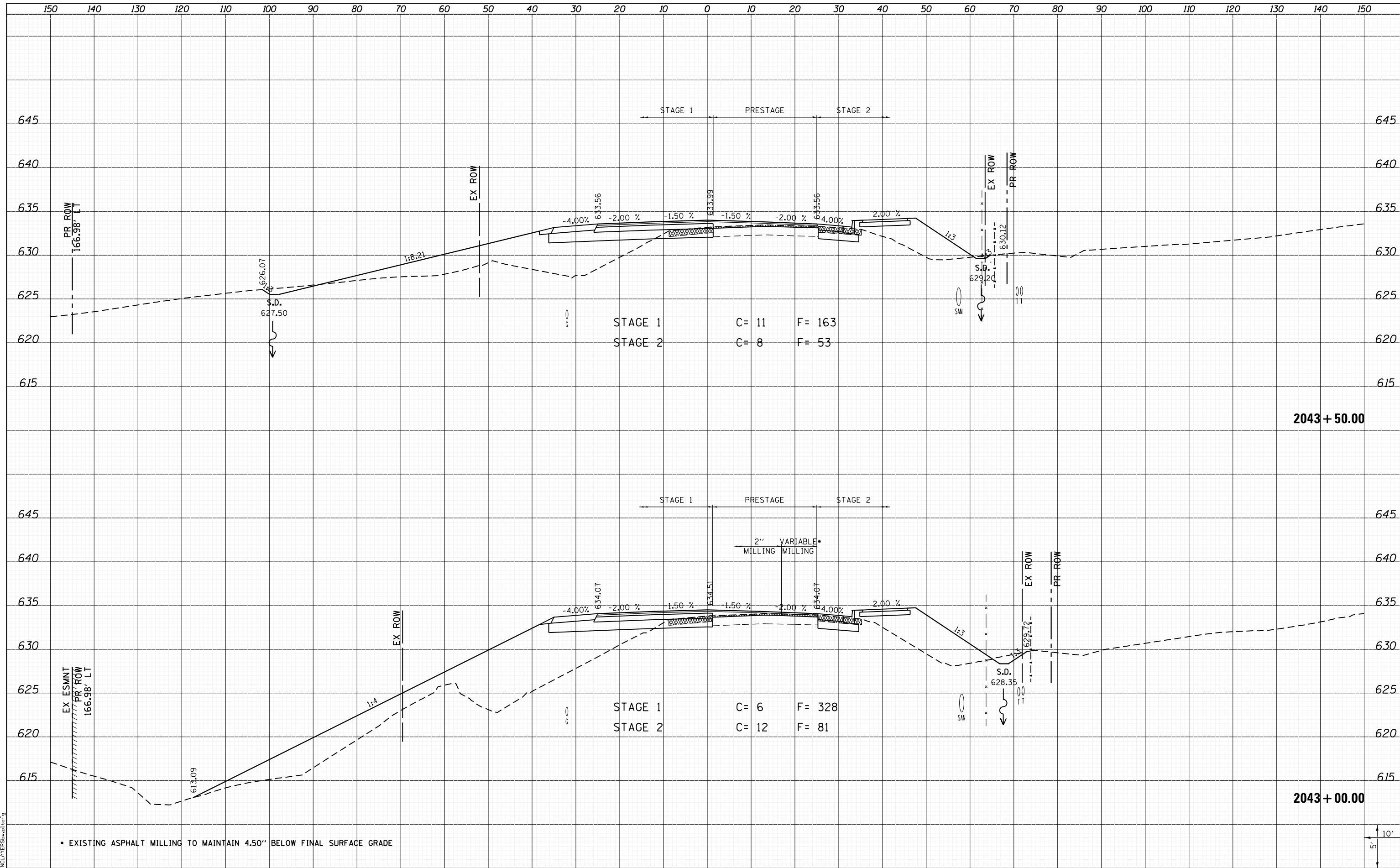

LAST SAVED = 1/25/2013 4:54:25 PM  
 PEN TABLE = 161-hat.rdi  
 PLOT DRIVER = pdfplotter.exe

|              |   |
|--------------|---|
| FILE NAME =  | I:\10011001\Phase II - 76817\Cad\T\Plans\300.08 |
| USER NAME =  | kaklues   |
| DESIGNED -   | REVISIED -                                      |
| DRAWN -      | REVISIED -                                      |
| CHECKED -    | REVISIED -                                      |
| DATE -       | REVISIED -                                      |
| PLOT SCALE = | 20.0000" / in.                                  |
| PLOT DATE =  | 1/25/2013 4:54:25 PM                            |

**STATE OF ILLINOIS  
 DEPARTMENT OF TRANSPORTATION**



**CROSS SECTIONS  
 IL ROUTE 3**

SCALE: SHEET 61 OF 197 SHEETS STA. 2043+00.00 TO STA. 2043+50.00

|                           |          |        |              |                    |
|---------------------------|----------|--------|--------------|--------------------|
| F.A.P. RTE.               | SECTION  | COUNTY | TOTAL SHEETS | SHEET NO.          |
| 312                       | 68-WRS-1 | MONROE | 760          | 547                |
|                           |          |        |              | CONTRACT NO. 76817 |
| ILLINOIS FED. AID PROJECT |          |        |              |                    |

• EXISTING ASPHALT MILLING TO MAINTAIN 4.50" BELOW FINAL SURFACE GRADE

