

DATE	
BY	
FINAL SURVEY	
PLOTTED	
TEMPLATE	
NOTE BOOK	
AREAS CHECKED	
NO.	

DATE	
BY	
ORIGINAL SURVEY	
PLOTTED	
TEMPLATE	
NOTE BOOK	
AREAS CHECKED	
NO.	

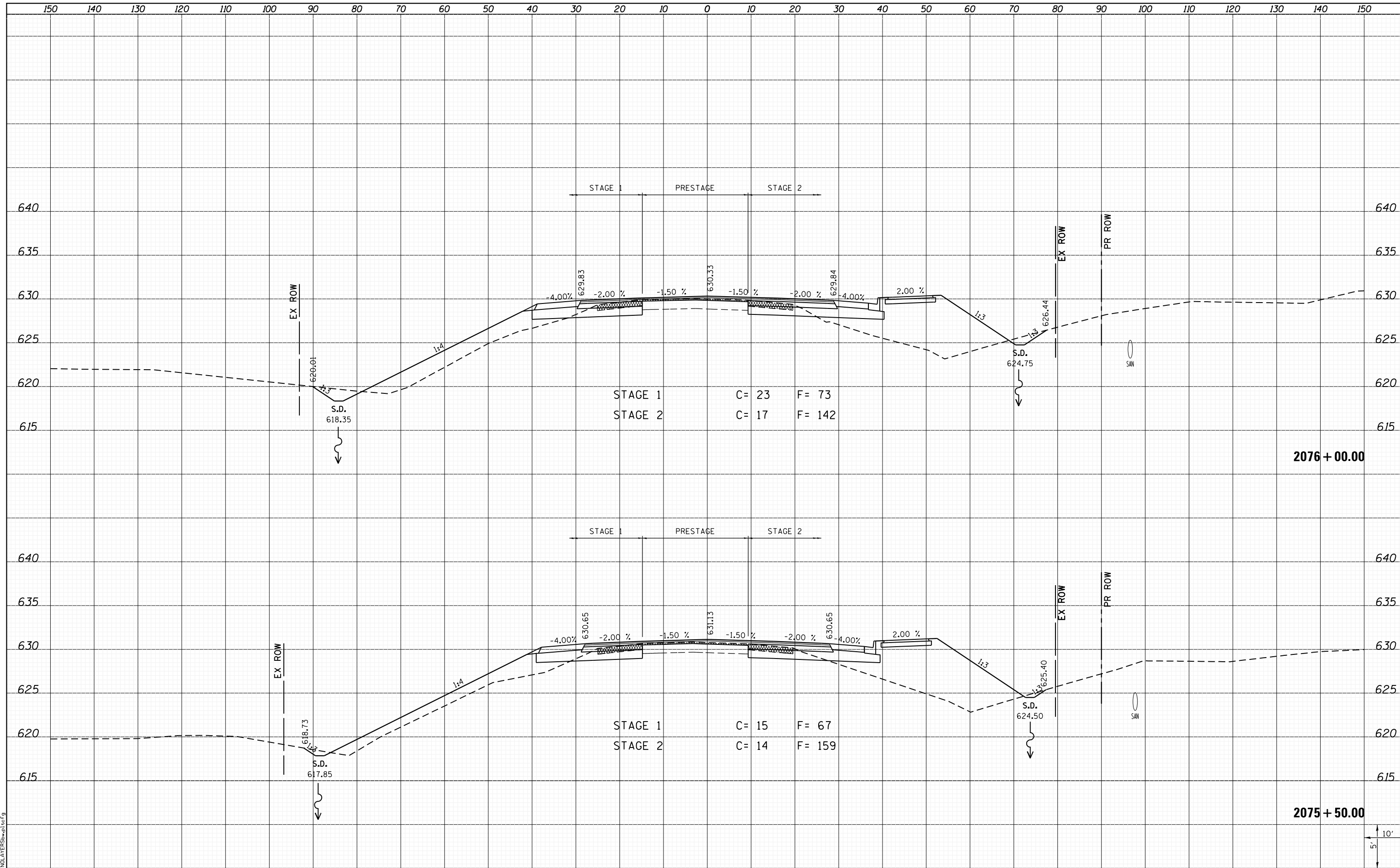

LAST SAVED = 1/25/2013
PEN TABLE = VBI-HA17-01
PLOT DRIVER = PLOTDRIVER\$HWPLTcf9

FILE NAME =	I:\10011001_Phase II - 76817\Cad\T\Plans\300.08
USER NAME =	kaklues
DESIGNED -	REVISIED -
DRAWN -	REVISIED -
PLLOT SCALE =	20.0000' / in.
CHECKED -	REVISIED -
PLLOT DATE =	1/25/2013 4:57:08 PM
DATE -	REVISIED -

**STATE OF ILLINOIS
DEPARTMENT OF TRANSPORTATION**



**CROSS SECTIONS
IL ROUTE 3**

SCALE: SHEET 94 OF 197 SHEETS STA. 2075+50.00 TO STA. 2076+00.00

F.A.P. RTE.	SECTION	COUNTY	TOTAL SHEETS	SHEET NO.
312	68-WRS-1	MONROE	760	580
				CONTRACT NO. 76817
ILLINOIS FED. AID PROJECT				