

DATE	
BY	
FINAL SURVEY	SURVEYED
NOTE BOOK	PLOTTED
NO.	TEMPLATE
	AREAS
	CHECKED

DATE	
BY	
ORIGINAL SURVEY	SURVEYED
NOTE BOOK	PLOTTED
NO.	TEMPLATE
	AREAS
	CHECKED

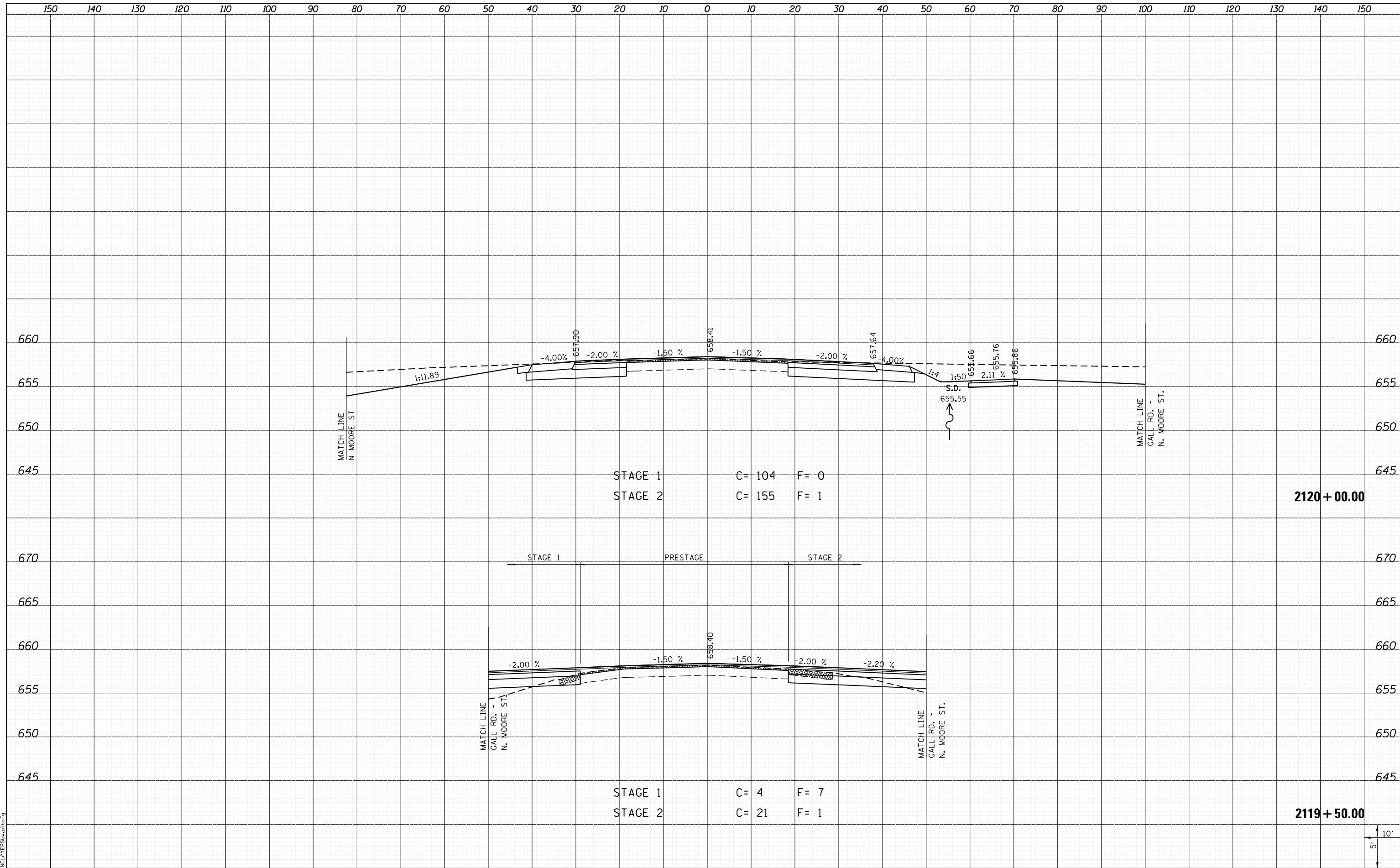

STAGE 1 C= 104 F= 0  
 STAGE 2 C= 155 F= 1

2120 + 00.00

STAGE 1 C= 4 F= 7  
 STAGE 2 C= 21 F= 1

2119 + 50.00

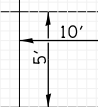

LAST SAVED = 1/25/2013  
 PEN TABLE = VBI-H&F.rdl  
 PLOT DRIVER = PdfPlotterServer.bat

FILE NAME =	I:\10011001_Phase II - 76817\Cad\T\Plans\300.08
USER NAME =	kaklues
DESIGNED -	REVISIED -
DRAWN -	REVISIED -
CHECKED -	REVISIED -
DATE -	REVISIED -
PLOT SCALE =	20.0000' / in.
PLOT DATE =	1/25/2013 5:01:21 PM

STATE OF ILLINOIS  
 DEPARTMENT OF TRANSPORTATION



CROSS SECTIONS  
 IL ROUTE 3

SCALE: SHEET 142 OF 197 SHEETS STA. 2119+50.00 TO STA. 2120+00.00

F.A.P. RTE.	SECTION	COUNTY	TOTAL SHEETS	SHEET NO.
312	68-WRS-1	MONROE	760	628
			CONTRACT NO. 76817	
ILLINOIS FED. AID PROJECT				