

DATE	
BY	
FINAL SURVEY	
SURVEYED	
PLOTTED	
TEMPLATE	
NOTE BOOK	
AREAS CHECKED	
NO.	

DATE	
BY	
ORIGINAL SURVEY	
SURVEYED	
PLOTTED	
TEMPLATE	
NOTE BOOK	
AREAS CHECKED	
NO.	

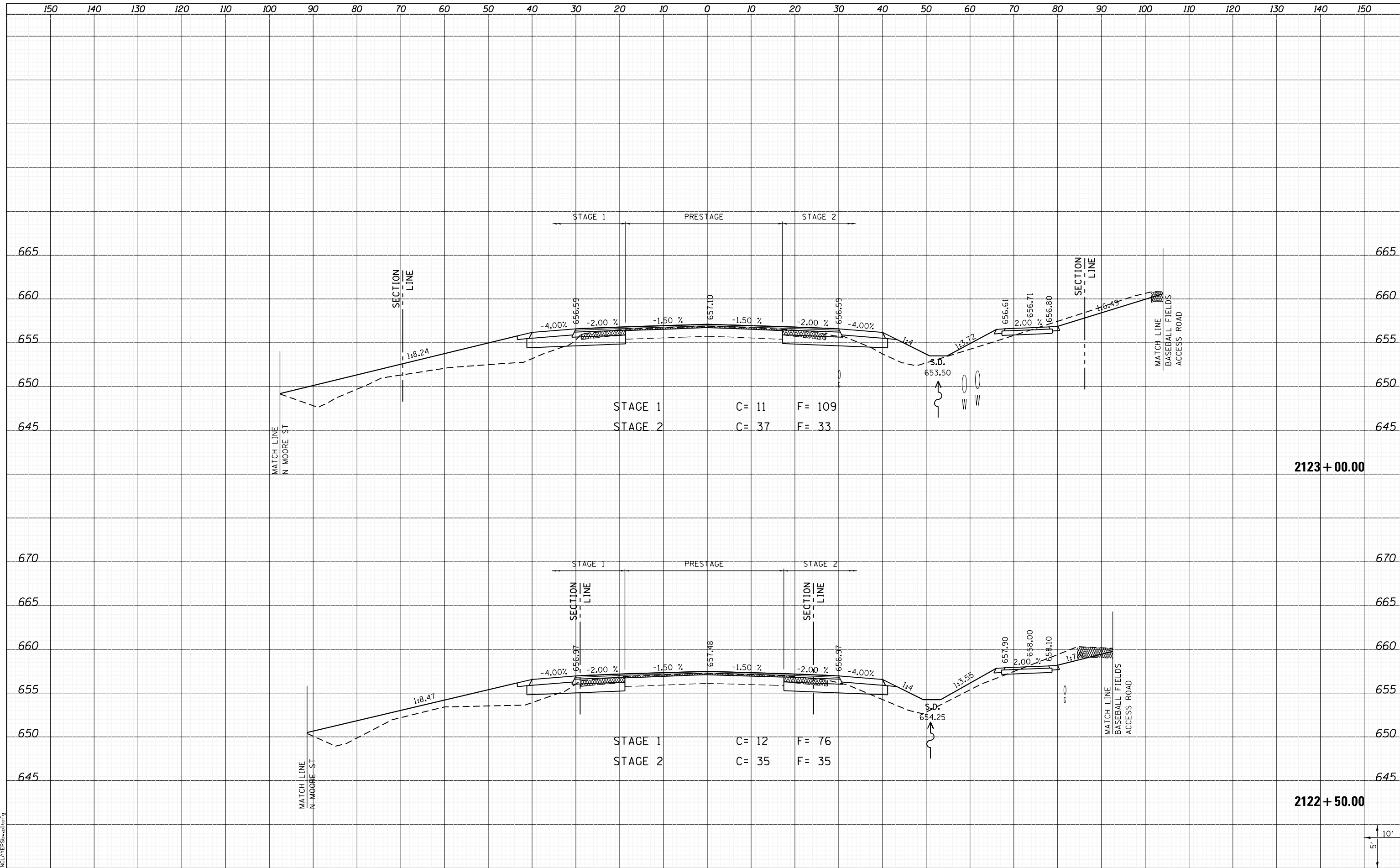

LAST SAVED = 1/25/2013 5:01:35 PM  
 PEN TABLE = 161-hat.tbl  
 PLOT DRIVER = batplotter.bat

FILE NAME =	I:\10011001_Phase II - 76817\Cad\T\Plans\300.08
USER NAME =	kaklues
DESIGNED -	REVISIED -
DRAWN -	REVISIED -
PLLOT SCALE = 20.0000' / in.	CHECKED -
PLLOT DATE = 1/25/2013 5:01:35 PM	DATE -
	REVISIED -

**STATE OF ILLINOIS  
DEPARTMENT OF TRANSPORTATION**



**CROSS SECTIONS  
IL ROUTE 3**

SCALE: SHEET 145 OF 197 SHEETS STA. 2122+50.00 TO STA. 2123+00.00

F.A.P. RTE.	SECTION	COUNTY	TOTAL SHEETS	SHEET NO.
312	68-WRS-1	MONROE	760	631
			CONTRACT NO. 76817	
ILLINOIS FED. AID PROJECT				