

DATE	
BY	
SURVEYED	
PLOTTED	
TEMPLATE	
AREAS	
CHECKED	
FINAL SURVEY	
NOTE BOOK	
NO.	

DATE	
BY	
SURVEYED	
PLOTTED	
TEMPLATE	
AREAS	
CHECKED	
ORIGINAL SURVEY	
NOTE BOOK	
NO.	

LAST SAVED = 1/25/2013  
 PEN TABLE = 161-H&F-R&I  
 PLOT DRIVER = BDFNDLRTESBWP1619

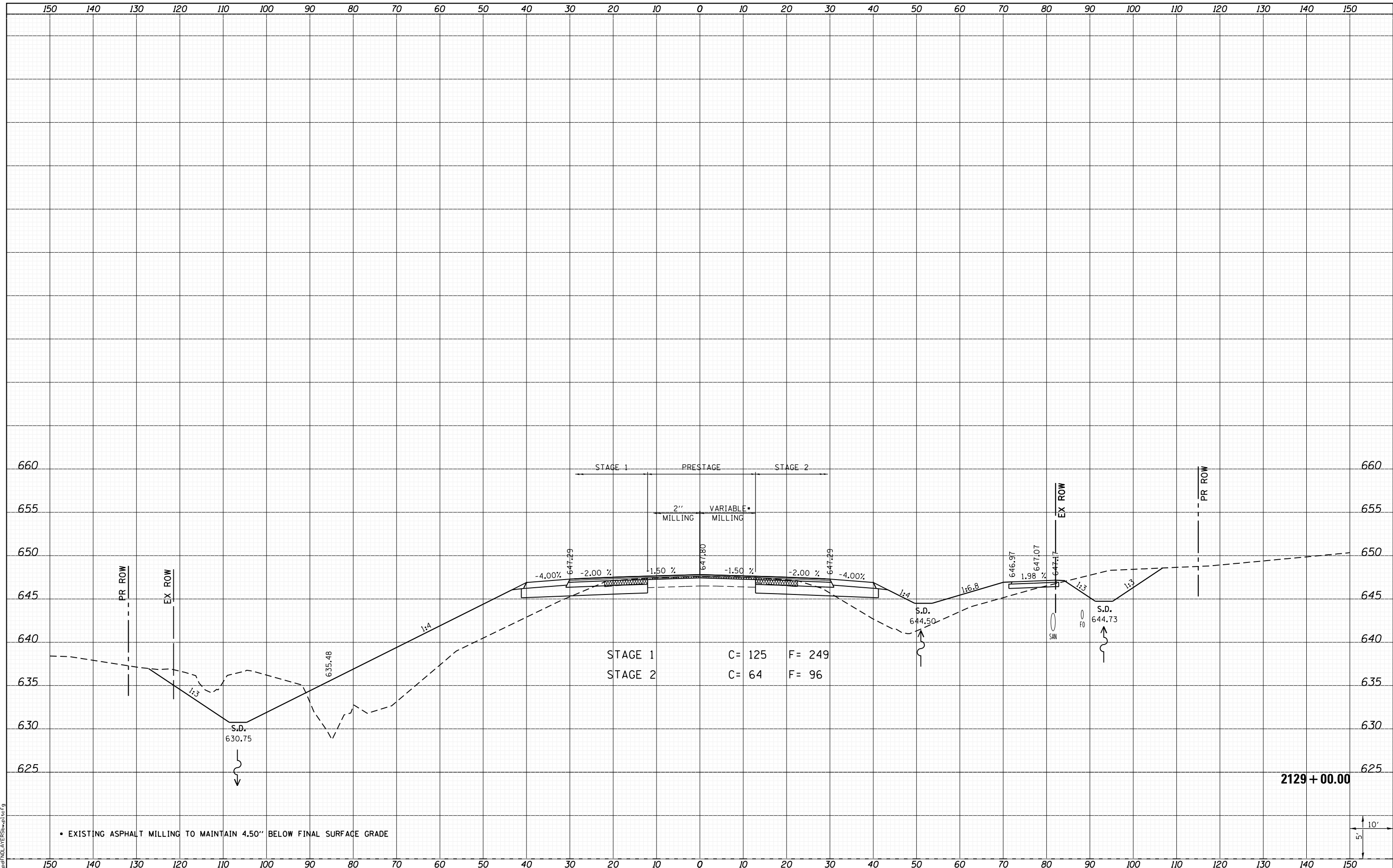

FILE NAME =	USER NAME = kakluos	DESIGNED -	REVISED -
I:\1001100\Phase II - 76817\Cad\T\Plans\300.08	76817-sh1-IL3-xssht.dgn	DRAWN -	REVISED -
	PLOT SCALE = 20.0000' / in.	CHECKED -	REVISED -
	PLOT DATE = 1/25/2013 5:02:10 PM	DATE -	REVISED -

**STATE OF ILLINOIS  
 DEPARTMENT OF TRANSPORTATION**



**CROSS SECTIONS  
 IL ROUTE 3**

SCALE: SHEET 152 OF 197 SHEETS STA. 2129+00.00 TO STA. 2129+00.00

F.A.P. RTE.	SECTION	COUNTY	TOTAL SHEETS	SHEET NO.
312	68-WRS-1	MONROE	760	638
			CONTRACT NO. 76817	
ILLINOIS FED. AID PROJECT				

• EXISTING ASPHALT MILLING TO MAINTAIN 4.50" BELOW FINAL SURFACE GRADE

2129 + 00.00

