

DATE	
BY	
FINAL SURVEY	SURVEYED
NOTE BOOK	PLOTTED
NO.	TEMPLATE
	AREAS CHECKED
	AREAS CHECKED

DATE	
BY	
ORIGINAL SURVEY	SURVEYED
NOTE BOOK	PLOTTED
NO.	TEMPLATE
	AREAS CHECKED
	AREAS CHECKED

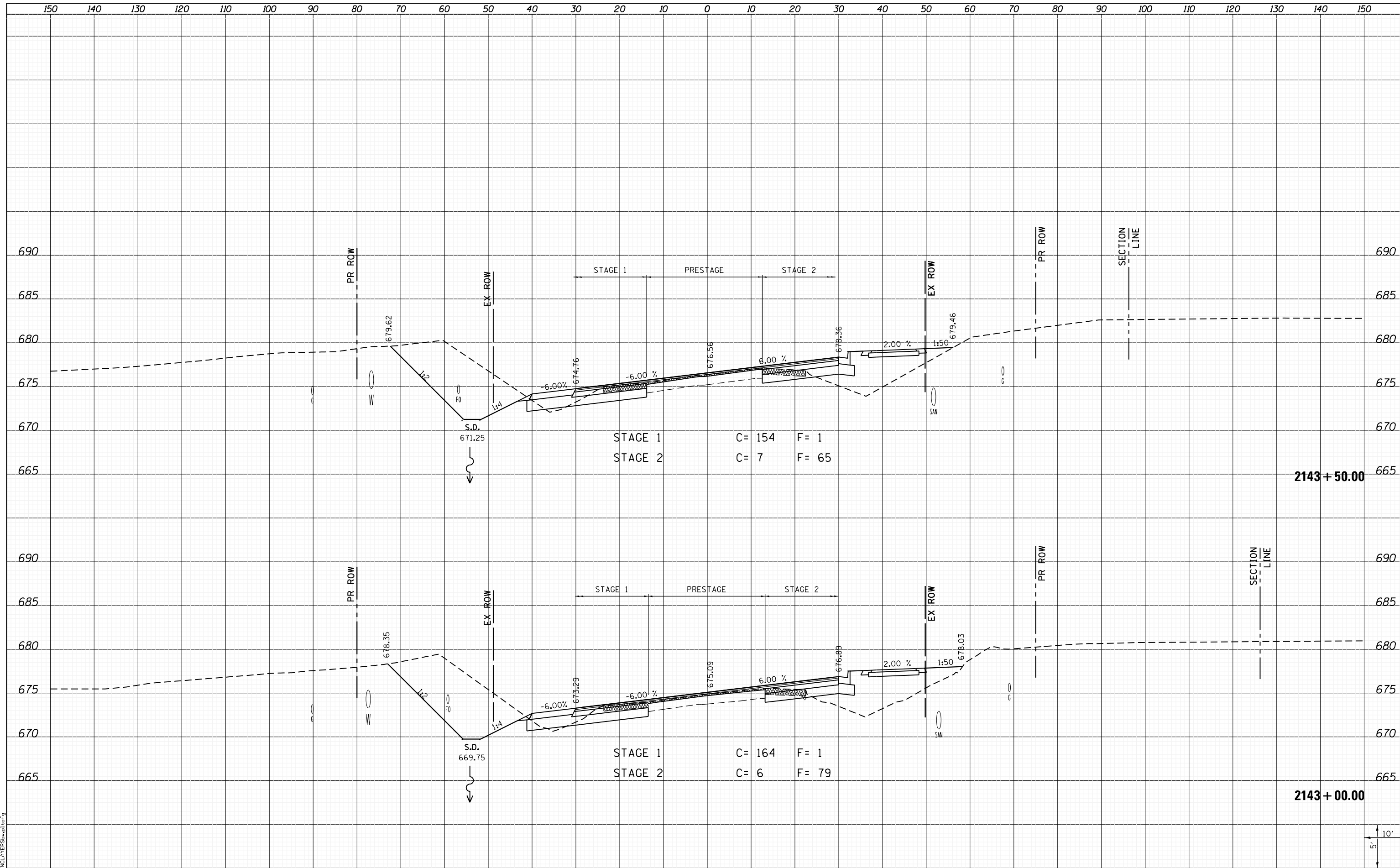

LAST SAVED = 1/25/2013 5:03:29 PM
 PEN TABLE = \\h1-hat\rd1
 PLOT DRIVER = \\h1-hat\rd1

FILE NAME =	I:\10011001\Phase II - 76817\Cad\T\Plans\300.08
USER NAME =	kakluos
DESIGNED -	REVISIED -
DRAWN -	REVISIED -
CHECKED -	REVISIED -
DATE -	REVISIED -
PLOT SCALE =	20.0000' / in.
PLOT DATE =	1/25/2013 5:03:29 PM

**STATE OF ILLINOIS
DEPARTMENT OF TRANSPORTATION**



**CROSS SECTIONS
IL ROUTE 3**

SCALE: SHEET 168 OF 197 SHEETS STA. 2143+00.00 TO STA. 2143+50.00

F.A.P. RTE.	SECTION	COUNTY	TOTAL SHEETS	SHEET NO.
312	68-WRS-1	MONROE	760	654
			CONTRACT NO. 76817	
ILLINOIS FED. AID PROJECT				