

DATE	
BY	
FINAL SURVEY	
SURVEY PLOTTED	
NOTE BOOK	
AREAS CHECKED	

DATE	
BY	
ORIGINAL SURVEY	
SURVEY PLOTTED	
NOTE BOOK	
AREAS CHECKED	

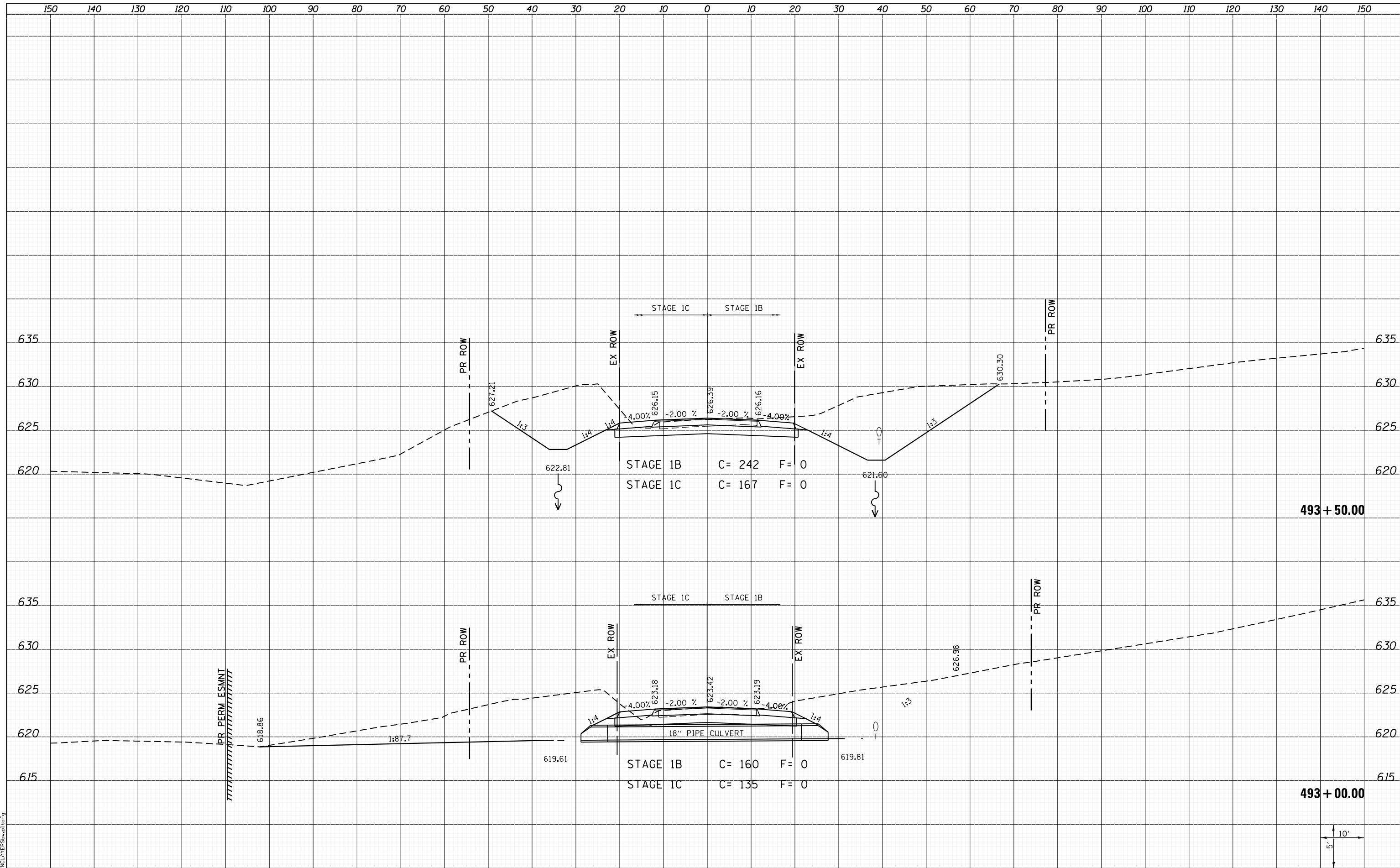

LAST SAVED = 1/22/2013
 PEN TABLE = VBI-H&I.rdi
 PLOT DRIVER = PdfPlotterServer.batcf9

FILE NAME =	I:\10011001_Phase II - 76817\Cad\T\Plans\308.08
USER NAME =	kakiues
DRAWN =	76817-shi-GalMoore-xssht.dgn
CHECKED =	
DATE =	1/25/2013 5:06:28 PM

DESIGNED -	REVISIED -
DRAWN -	REVISIED -
CHECKED -	REVISIED -
DATE -	REVISIED -

STATE OF ILLINOIS
 DEPARTMENT OF TRANSPORTATION



CROSS SECTIONS
 GALL RD./NORTH MOORE ST.
 SCALE: SHEET 2 OF 13 SHEETS STA. 493+00.00 TO STA. 493+50.00

F.A.P. RTE.	SECTION	COUNTY	TOTAL SHEETS	SHEET NO.
312	68-WRS-1	MONROE	760	718
				CONTRACT NO. 76817
ILLINOIS FED. AID PROJECT				