

PLAN	SURVEYED	DATE
	PLOTTED	BY
	ALIGNED	
	CHECKED	
	NO. /	
	FILE NAME	

PROFILE	SURVEYED	DATE
	PLOTTED	BY
	GRADES CHECKED	
	STRUCTURE NOTATIONS CHECKED	
	NO. /	

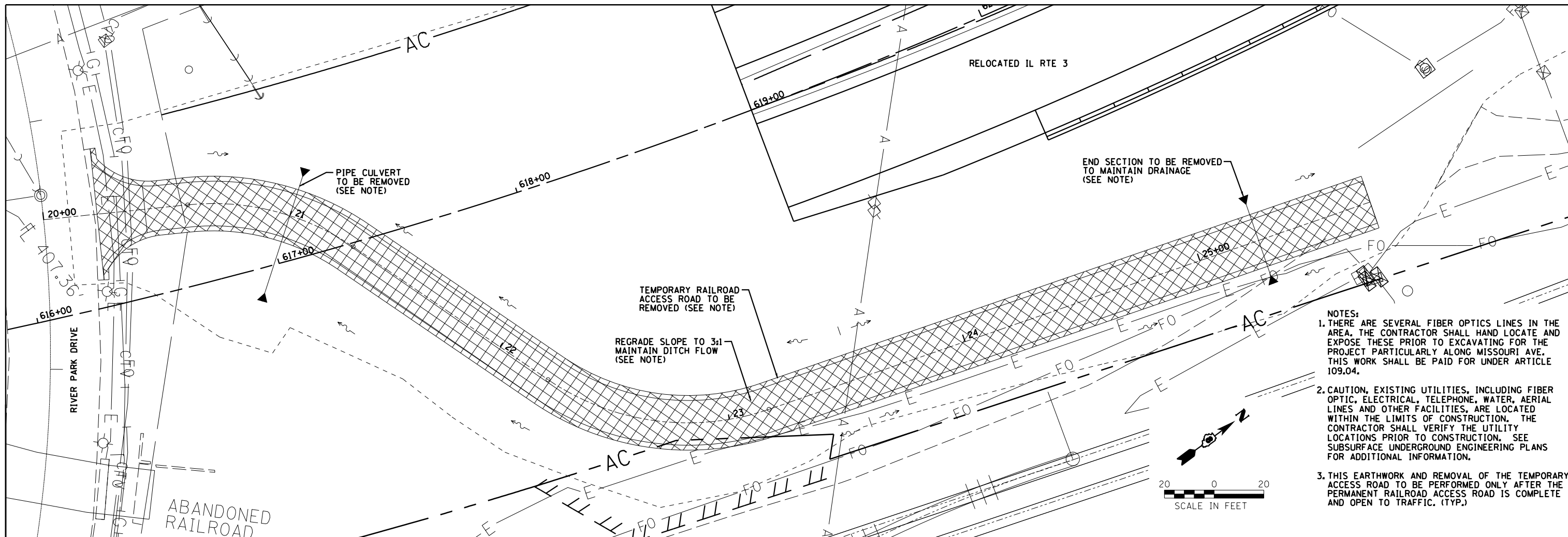

- NOTES:
1. THERE ARE SEVERAL FIBER OPTIC LINES IN THE AREA. THE CONTRACTOR SHALL HAND LOCATE AND EXPOSE THESE PRIOR TO EXCAVATING FOR THE PROJECT PARTICULARLY ALONG MISSOURI AVE. THIS WORK SHALL BE PAID FOR UNDER ARTICLE 109.04.
  2. CAUTION, EXISTING UTILITIES, INCLUDING FIBER OPTIC, ELECTRICAL, TELEPHONE, WATER, AERIAL LINES AND OTHER FACILITIES, ARE LOCATED WITHIN THE LIMITS OF CONSTRUCTION. THE CONTRACTOR SHALL VERIFY THE UTILITY LOCATIONS PRIOR TO CONSTRUCTION. SEE SUBSURFACE UNDERGROUND ENGINEERING PLANS FOR ADDITIONAL INFORMATION.
  3. THIS EARTHWORK AND REMOVAL OF THE TEMPORARY ACCESS ROAD TO BE PERFORMED ONLY AFTER THE PERMANENT RAILROAD ACCESS ROAD IS COMPLETE AND OPEN TO TRAFFIC. (TYP.)

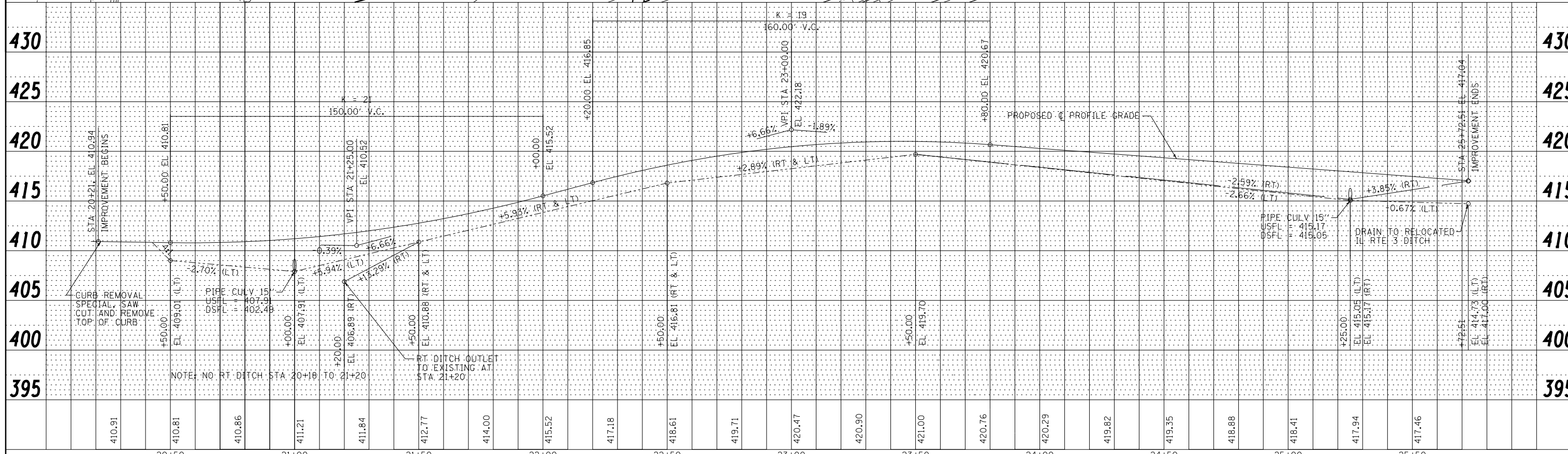
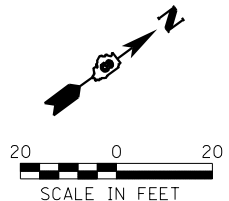

<p>Farnsworth GROUP, INC. 2705 McGraw Drive Bloomington, Illinois 61704 309/663-8435, 309/663-1571 fax</p>	USER NAME = dmeyer	DESIGNED - JJO	REVISED -	<p align="center"><b>STATE OF ILLINOIS</b> <b>DEPARTMENT OF TRANSPORTATION</b></p>	<p align="center"><b>TEMPORARY RAILROAD ACCESS ROAD</b> <b>PLAN &amp; PROFILE</b></p>				F.A.P. RTE. 788	SECTION 520-1-2	COUNTY ST. CLAIR	TOTAL SHEETS 142	SHEET NO. 33
	PLOT SCALE = 48.0000' / in.	CHECKED - PJM	REVISED -		SCALE:	SHEET NO.	OF SHEETS	STA.	TO STA.	<p align="center"><b>CONTRACT NO. 76850</b></p>			
PLOT DATE = 3/21/2013	DATE = 03/20/13	REVISED -		ILLINOIS FED. AID PROJECT									