

PART OF SEC. 12 & 13, T2N, R10W OF THE 3RD P.M. ST. CLAIR COUNTY, ILLINOIS

BEARINGS SHOWN HEREON ARE BASED ON THE MISSISSIPPI RIVER CROSSING (MRC) COORDINATE SYSTEM WHICH IS A MODIFIED UNIVERSAL TRANSVERSE MERCATOR (UTM) SYSTEM, ZONE 15 NORTH.



SPACE RESERVED FOR RECORDING OFFICER

PROP. CURVE RTE3-8
P.I. STA. = 620+50.65
Δ = 39°34'55" (LT)
T = 749.73'
L = 1,439.34'
R = 2,083.48'
C = 1,410.89'
C.B. = N 12°25'23" E
P.C. STA. = 613+00.92
P.T. STA. = 627+40.27

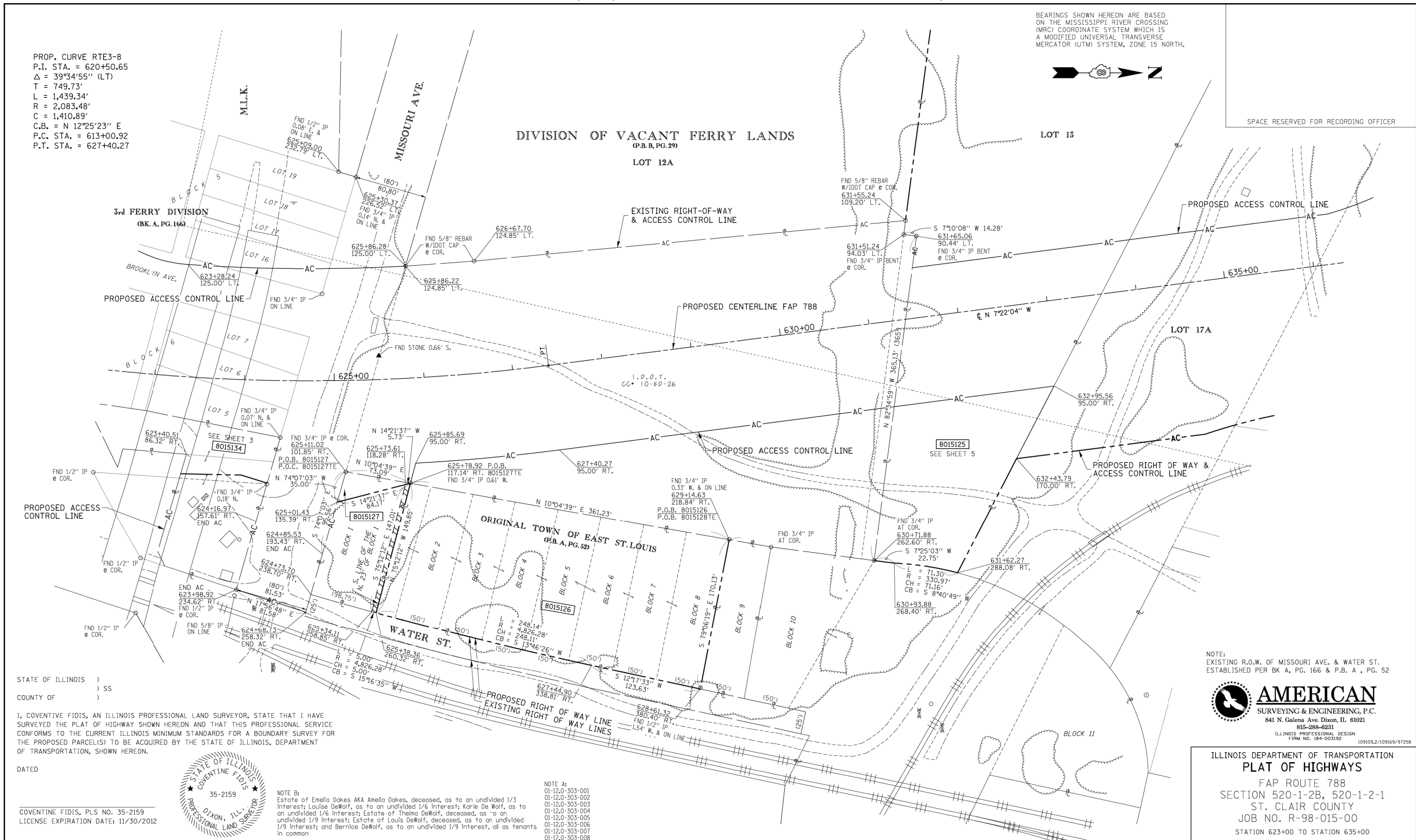

STATE OF ILLINOIS)
COUNTY OF) SS

I, COVENTINE FIDIS, AN ILLINOIS PROFESSIONAL LAND SURVEYOR, STATE THAT I HAVE SURVEYED THE PLAT OF HIGHWAY SHOWN HEREON AND THAT THIS PROFESSIONAL SERVICE CONFORMS TO THE CURRENT ILLINOIS MINIMUM STANDARDS FOR A BOUNDARY SURVEY FOR THE PROPOSED PARCEL(S) TO BE ACQUIRED BY THE STATE OF ILLINOIS, DEPARTMENT OF TRANSPORTATION, SHOWN HEREON.



DATED _____
COVENTINE FIDIS, PLS NO. 35-2159
LICENSE EXPIRATION DATE: 11/30/2012

NOTE B:
Estate of Emelia Oakes AKA Amelia Oakes, deceased, as to an undivided 1/3 Interest; Louise DeWolf, as to an undivided 1/6 Interest; Karle De Wolf, as to an undivided 1/6 Interest; Estate of Thelma DeWolf, deceased, as to an undivided 1/9 Interest; Estate of Louis DeWolf, deceased, as to an undivided 1/9 Interest; and Bernice DeWolf, as to an undivided 1/9 Interest, all as tenants in common

NOTE A:
01-12-0-303-001
01-12-0-303-002
01-12-0-303-003
01-12-0-303-004
01-12-0-303-005
01-12-0-303-006
01-12-0-303-007
01-12-0-303-008

NOTE:
EXISTING R.O.W. OF MISSOURI AVE. & WATER ST. ESTABLISHED PER BK A, PG. 166 & P.B. A, PG. 52



ILLINOIS DEPARTMENT OF TRANSPORTATION
PLAT OF HIGHWAYS
FAP ROUTE 788
SECTION 520-1-2B, 520-1-2-1
ST. CLAIR COUNTY
JOB NO. R-98-015-00
STATION 623+00 TO STATION 635+00

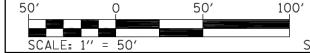

PARCEL NO.	OWNER	TOTAL HOLDING ACRES	FEE SIMPLE ACQUISITION ACRES	REMAINDER SO. FT.	PERMANENT TAX NUMBER	PROPERTY ACQUIRED BY	EASEMENTS		
							PE = PERMANENT ACRES	TE = TEMPORARY ACRES	EASEMENT PURPOSE
8015126	W.D. GADDY SC-6427	1.3596	1.3596	59,224	0.0000	SEE NOTE A	N/A	N/A	
8015127	ESTATE OF EMELIA OAKES, et al *SEE NOTE B SC-6281	0.2488	0.0292	1,272	0.2196	01-12-0-303-009	TE 0.0172	TE 748	GRADING & SHAPING

COMPLETION DATE OF FIELD WORK PERFORMED		CONTRACT NO.	
LAND SURVEY:	ROW STAKING:	FED. ROAD DIST. NO.	ILLINOIS FED. AID PROJECT

FAP ROUTE 788 CONSTRUCTION SECTION 520-1-2B, 520-1-2-1 ST. CLAIR COUNTY JOB # R-98-015-00 PART OF SEC. 12 & 13, T2N, R10W OF THE 3RD P.M. ST. CLAIR COUNTY, ILLINOIS



USER NAME = *USER*	DESIGNED - JJO	REVISED -
PLOT SCALE = *SCALE*	DRAWN - JJO	REVISED -
PLOT DATE = *DATE*	CHECKED - PJM	REVISED -
	DATE - 03/20/13	REVISED -

STATE OF ILLINOIS
DEPARTMENT OF TRANSPORTATION

RIGHT OF WAY PLANS

SCALE: SHEET NO. OF SHEETS STA. TO STA.

F.A.P. RTE.	SECTION	COUNTY	TOTAL SHEETS	SHEET NO.
788	520-1-2	ST. CLAIR	142	53
CONTRACT NO. 76850				
ILLINOIS FED. AID PROJECT				

REV: 3/19/13