

PART OF U.S. SURVEY 626, T2N, R10W, OF THE 3RD PM, ST. CLAIR COUNTY, ILLINOIS

BEARINGS SHOWN HEREON ARE BASED ON THE MISSISSIPPI RIVER CROSSING (MRC) COORDINATE SYSTEM WHICH IS A MODIFIED UNIVERSAL TRANSVERSE MERCATOR (UTM) SYSTEM, ZONE 15 NORTH.

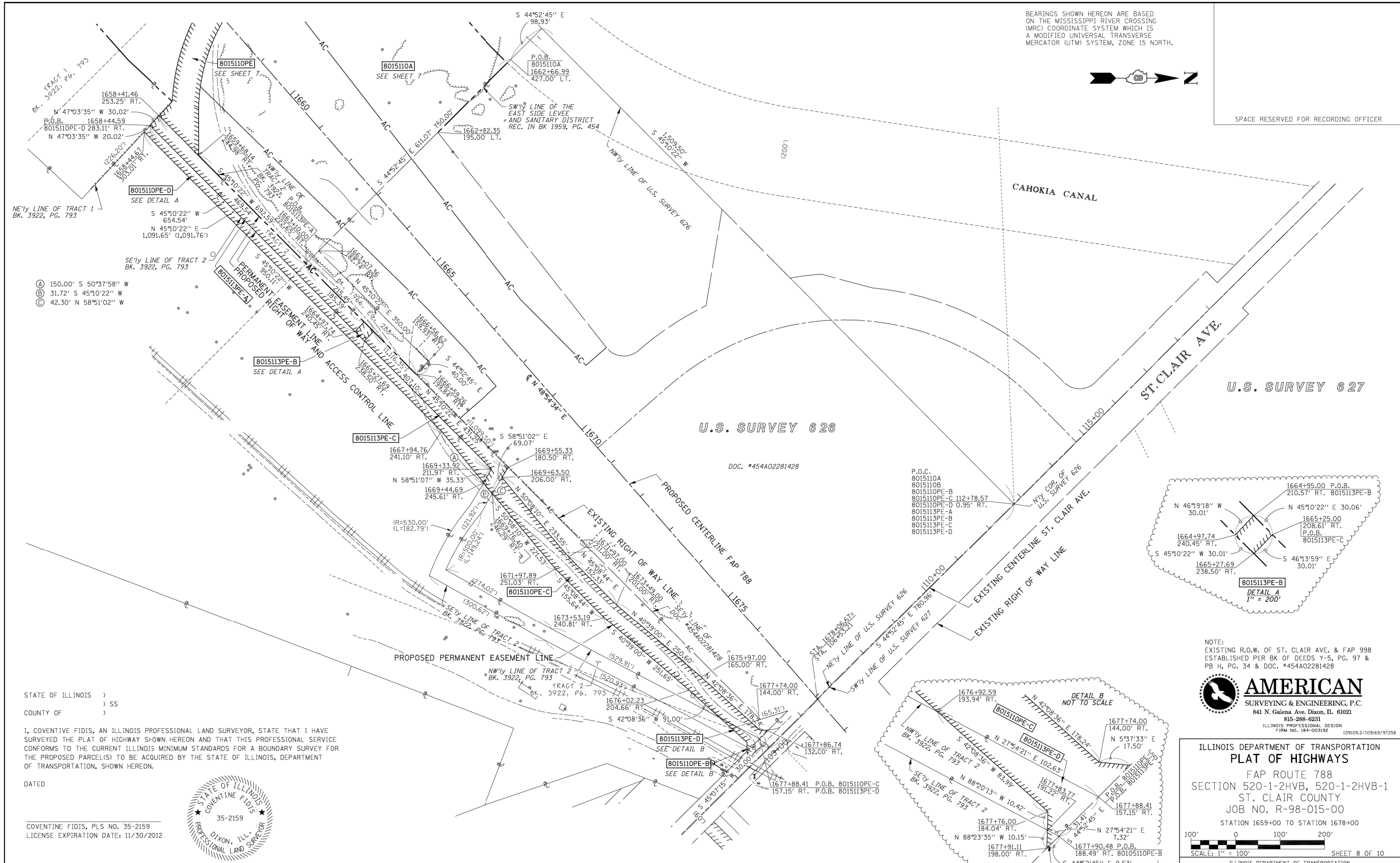

SPACE RESERVED FOR RECORDING OFFICER



- Ⓐ 150.00' S 50°37'58" W
- Ⓑ 31.72' S 45°10'22" W
- Ⓒ 42.30' N 58°51'02" W

STATE OF ILLINOIS)
) SS
 COUNTY OF)

I, COVENTINE FIDIS, AN ILLINOIS PROFESSIONAL LAND SURVEYOR, STATE THAT I HAVE SURVEYED THE PLAT OF HIGHWAY SHOWN HEREON AND THAT THIS PROFESSIONAL SERVICE CONFORMS TO THE CURRENT ILLINOIS MINIMUM STANDARDS FOR A BOUNDARY SURVEY FOR THE PROPOSED PARCEL(S) TO BE ACQUIRED BY THE STATE OF ILLINOIS, DEPARTMENT OF TRANSPORTATION, SHOWN HEREON.

DATED

COVENTINE FIDIS, PLS NO. 35-2159
 LICENSE EXPIRATION DATE: 11/30/2012



PARCEL NO.	OWNER	TOTAL HOLDING			REMAINDER	EASEMENTS				PERMANENT TAX NUMBER	PROPERTY ACQUIRED BY
		ACRES	ACRES	SQ. FT.		ACRES	PE = PERMANENT	TE = TEMPORARY	EASEMENT PURPOSE		
8015113	FLORIDA RSA #8, LLC, A DELAWARE LIMITED LIABILITY CO. SC-6250	6.7000	N/A	N/A	N/A	PE-A 0.4509 PE-B 0.0207 PE-C 0.3246 PE-D 0.0302	PE-A 19,642 PE-B 901 PE-C 14,141 PE-D 1,317	ACCESS & ROAD CONST. ACCESS & ROAD CONST. ACCESS & ROAD CONST. ACCESS & ROAD CONST.	01-12.0-305-003		

FAP ROUTE 788 CONSTRUCTION SECTION 520-1-2HVB, 520-1-2HVB-1 ST. CLAIR COUNTY JOB # R-98-015-00 PART OF U.S. SURVEY 626, T. 2 N., R. 10 W. OF THE 3RD P.M.

NOTE:
 EXISTING R.O.W. OF ST. CLAIR AVE. & FAP 998
 ESTABLISHED PER BK OF DEEDS Y-5, PG. 97 &
 PB H, PG. 34 & DOC. #454A02281428



ILLINOIS DEPARTMENT OF TRANSPORTATION
PLAT OF HIGHWAYS
 FAP ROUTE 788
 SECTION 520-1-2HVB, 520-1-2HVB-1
 ST. CLAIR COUNTY
 JOB NO. R-98-015-00
 STATION 1659+00 TO STATION 1678+00

SCALE: 1" = 100'
 SHEET 8 OF 10

F.A. RTE.	SECTION	COUNTY	TOTAL SHEETS	SHEET NO.
788	520-1-2	ST. CLAIR	142	57

CONTRACT NO. 76850



USER NAME = *USER*	DESIGNED - JJO	REVISED -
PLOT SCALE = *SCALE*	DRAWN - JJO	REVISED -
PLOT DATE = *DATE*	CHECKED - PJM	REVISED -
	DATE - 03/20/13	REVISED -

STATE OF ILLINOIS
 DEPARTMENT OF TRANSPORTATION

RIGHT OF WAY PLANS

SCALE: SHEET NO. OF SHEETS STA. TO STA.

F.A.P. RTE.	SECTION	COUNTY	TOTAL SHEETS	SHEET NO.
788	520-1-2	ST. CLAIR	142	57

REV: 10/10/12