

**TOTAL HOLDING SHEET**  
**8015110**  
**8015117**  
**8015124**

SPACE RESERVED FOR RECORDING OFFICER

BEARINGS SHOWN HEREON ARE BASED ON THE MISSISSIPPI RIVER CROSSING (MRC) COORDINATE SYSTEM WHICH IS A MODIFIED UNIVERSAL TRANSVERSE MERCATOR (UTM) SYSTEM, ZONE 15 NORTH.

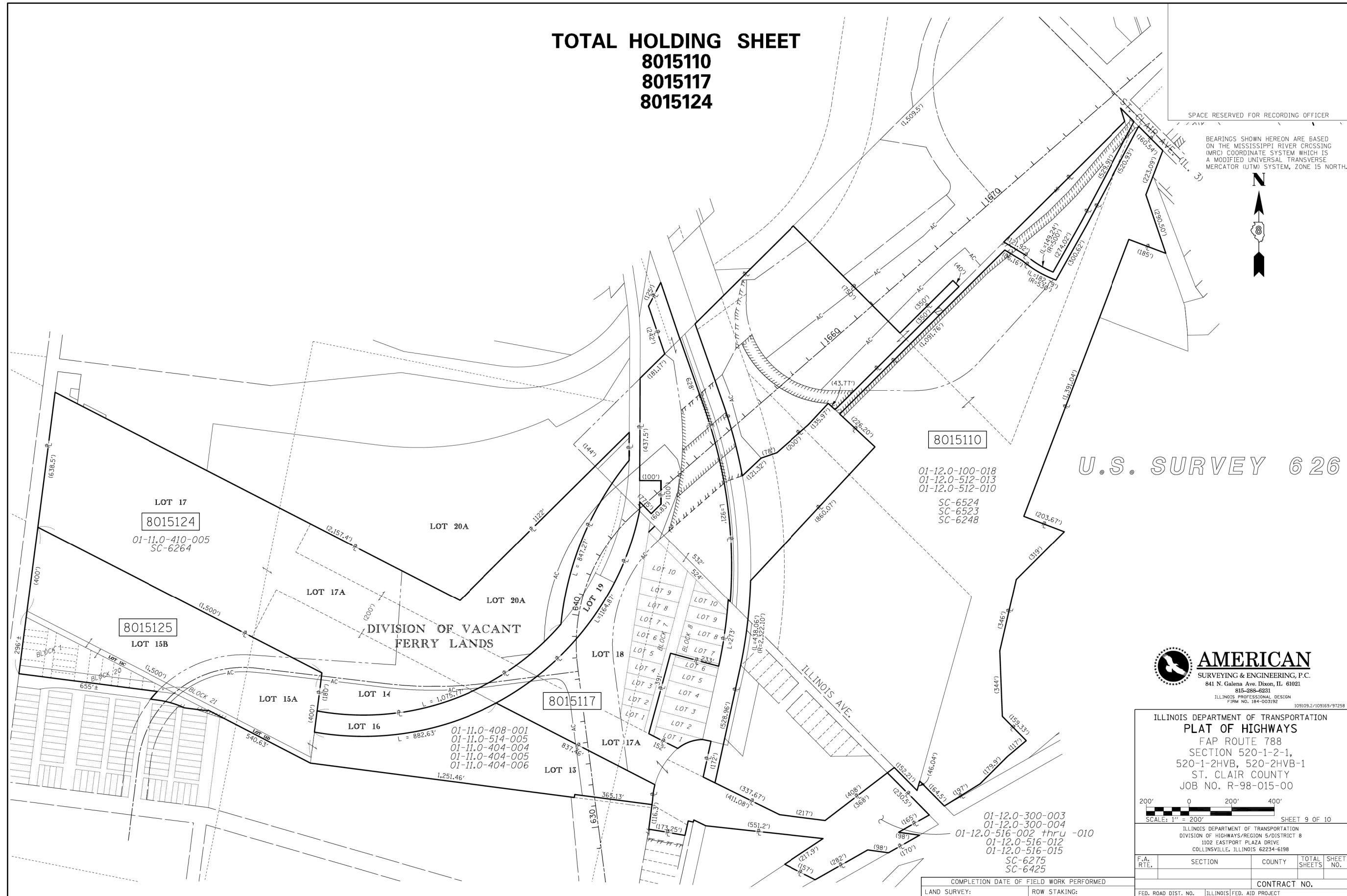

8015110

01-12.0-100-018  
 01-12.0-512-013  
 01-12.0-512-010  
 SC-6524  
 SC-6523  
 SC-6248

U.S. SURVEY 626

LOT 17  
 8015124  
 01-11.0-410-005  
 SC-6264

8015125  
 LOT 15B

8015117

01-11.0-408-001  
 01-11.0-514-005  
 01-11.0-404-004  
 01-11.0-404-005  
 01-11.0-404-006

01-12.0-300-003  
 01-12.0-300-004  
 01-12.0-516-002 thru -010  
 01-12.0-516-012  
 01-12.0-516-015  
 SC-6275  
 SC-6425



ILLINOIS DEPARTMENT OF TRANSPORTATION  
**PLAT OF HIGHWAYS**  
 FAP ROUTE 788  
 SECTION 520-1-2-1,  
 520-1-2HVB, 520-2HVB-1  
 ST. CLAIR COUNTY  
 JOB NO. R-98-015-00

200' 0 200' 400'  
 SCALE: 1" = 200'  
 SHEET 9 OF 10

ILLINOIS DEPARTMENT OF TRANSPORTATION  
 DIVISION OF HIGHWAYS/REGION 5/DISTRICT 8  
 1102 EASTPORT PLAZA DRIVE  
 COLLINSVILLE, ILLINOIS 62234-6198

F.A. RTE.	SECTION	COUNTY	TOTAL SHEETS	SHEET NO.

COMPLETION DATE OF FIELD WORK PERFORMED	CONTRACT NO.

FAP ROUTE 788 CONSTRUCTION SECTION 520-1-2-1, 520-1-2HVB, 520-2HVB-1 ST. CLAIR COUNTY JOB # R-98-015-00

PART OF U.S. SURVEY 626, T. 2 N., R. 10 W. OF THE 3RD P.M.

REV: 3/11/13



USER NAME = *USER*	DESIGNED -	REVISED -
	JJO	
DRAWN -	JJO	REVISED -
PLOT SCALE = *SCALE*		REVISED -
	PJM	
PLOT DATE = *DATE*		REVISED -
	03/20/13	

**STATE OF ILLINOIS**  
**DEPARTMENT OF TRANSPORTATION**

**RIGHT OF WAY PLANS**

SCALE: SHEET NO. OF SHEETS STA. TO STA.

F.A.P. RTE.	SECTION	COUNTY	TOTAL SHEETS	SHEET NO.
788	520-1-2	ST. CLAIR	142	58

**CONTRACT NO. 76850**

ILLINOIS FED. AID PROJECT