

HALF LONG SECTION
(Upstream and Downstream)

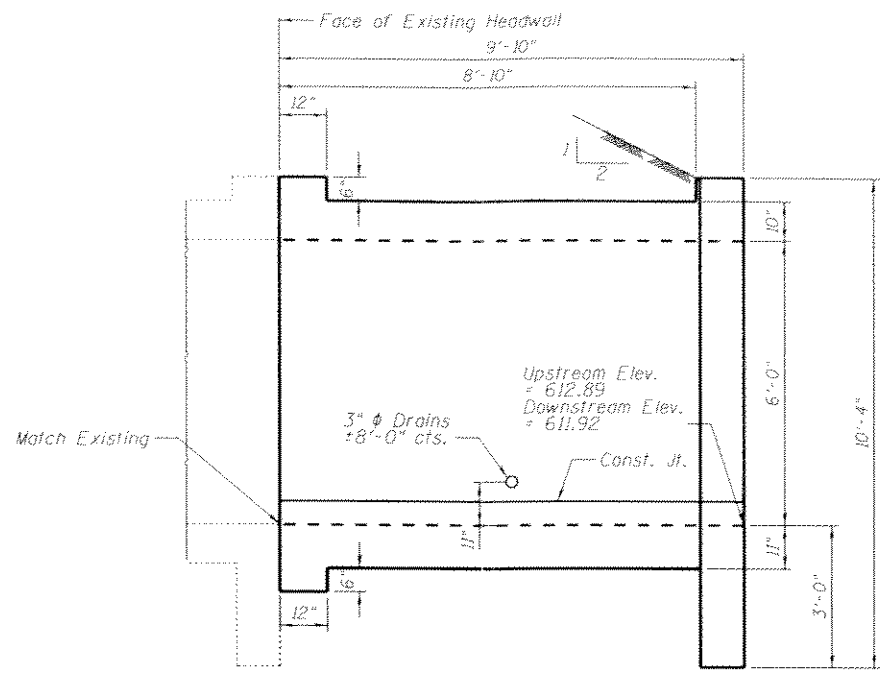

HALF ELEVATION
(Upstream and Downstream)

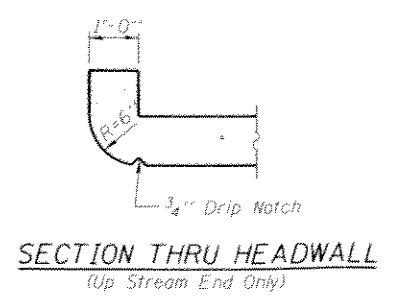

SECTION THRU HEADWALL
(Up Stream End Only)

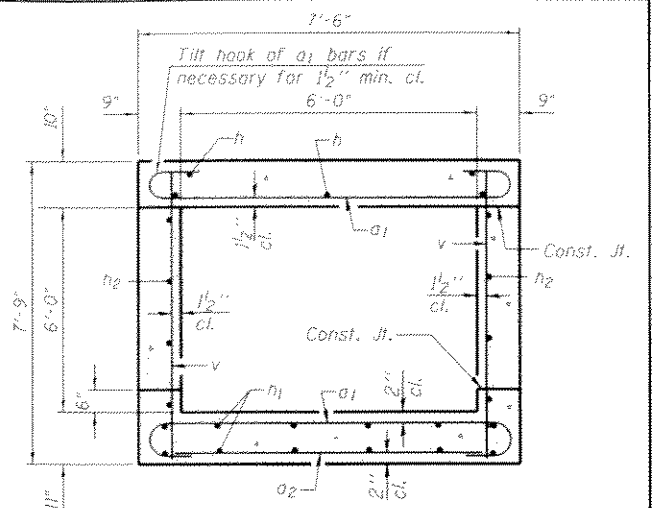

SECTION THRU BARREL

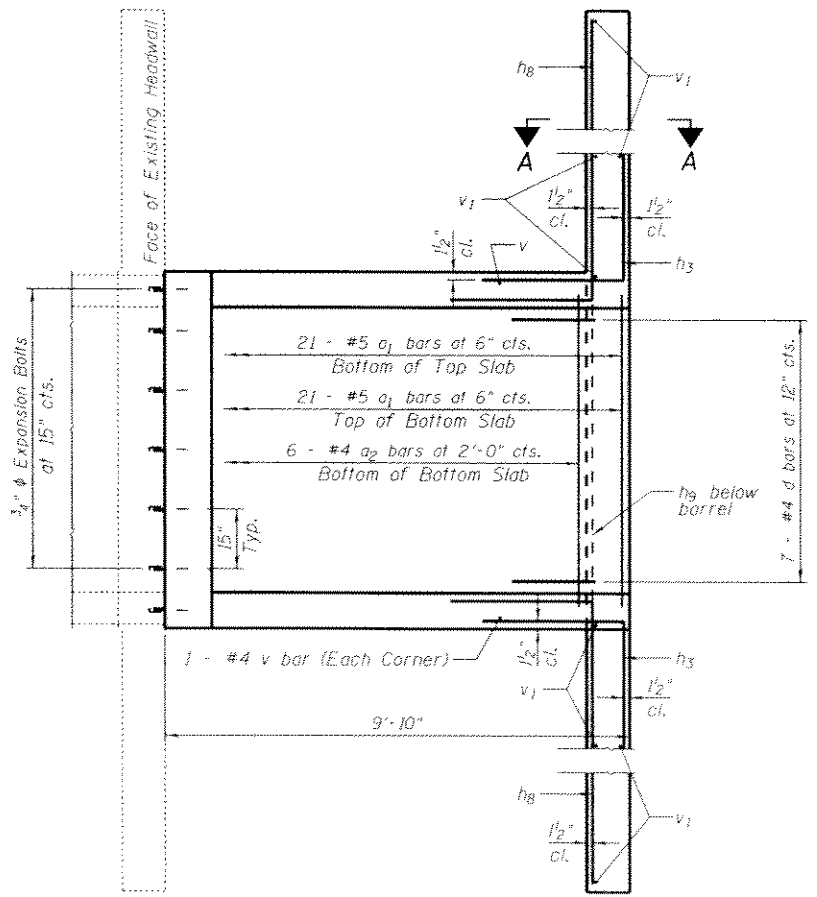

PLAN SHOWING REINFORCEMENT
(Upstream and Downstream)

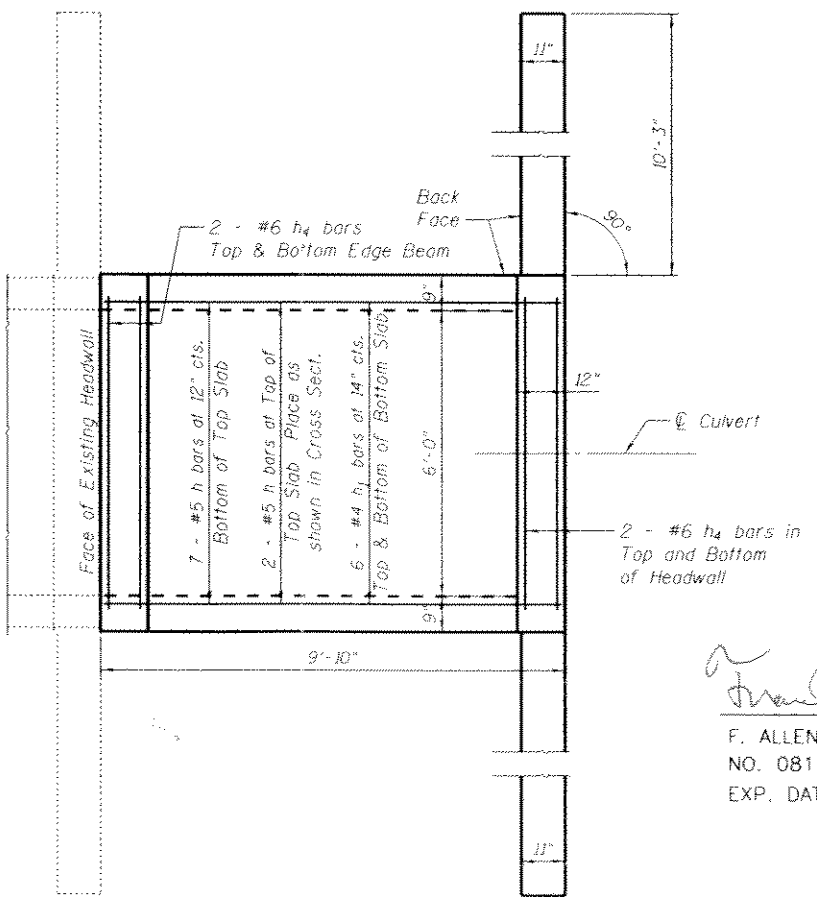

PLAN SHOWING OUTLINES
(Upstream and Downstream)

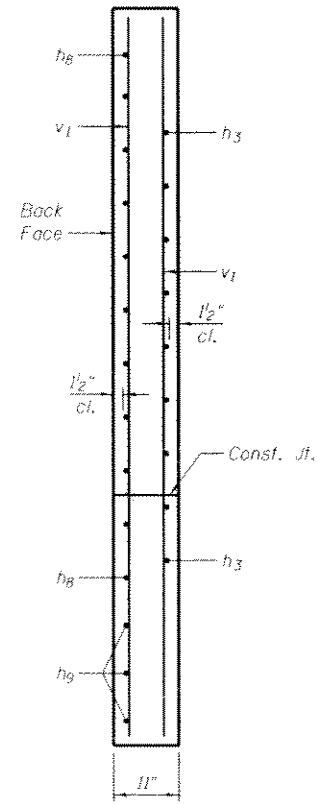

SECTION A-A

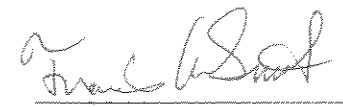
 F. ALLEN SMITH, P.E., S.E.
 NO. 081-005860
 EXP. DATE 11/30/2014

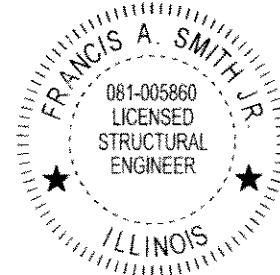

NOTES

Work this Sheet with Sheet 38 of



DESIGNED - GEH	REVISED -
CHECKED - SOG	REVISED -
DRAWN - JJE	REVISED -
CHECKED -	REVISED -

STATE OF ILLINOIS
DEPARTMENT OF TRANSPORTATION

BOX CULVERT EXTENSIONS W/CAST-IN-PLACE BOX CULVERT
STRUCTURE NO: 079-2420

SHEET NO. 37 OF SHEETS

F.A.P. RTE. 312	SECTION 174-1.75.75-1185-3	COUNTY RANDOLPH	TOTAL SHEETS 130	SHEET NO. 39
CONTRACT NO. 76C92				
FED. ROAD DIST. NO. ILLINOIS FED. AID PROJECT				