

NOTE: MULTI-USE PATH SHALL HAVE 5' MIN. SEPARATION FROM EDGE OF PAVEMENT.

BENCH MARK: #1
DESC. STAINLESS STEEL ROD IN PVC HANDHOLE
LOCATED 27' SOUTH OF C BELL SCHOOL ROAD,
80' NORTH OF C WESTBOUND HARRISON ROAD AND
28' EAST OF LIGHT POLE.
ELEV. 773.46

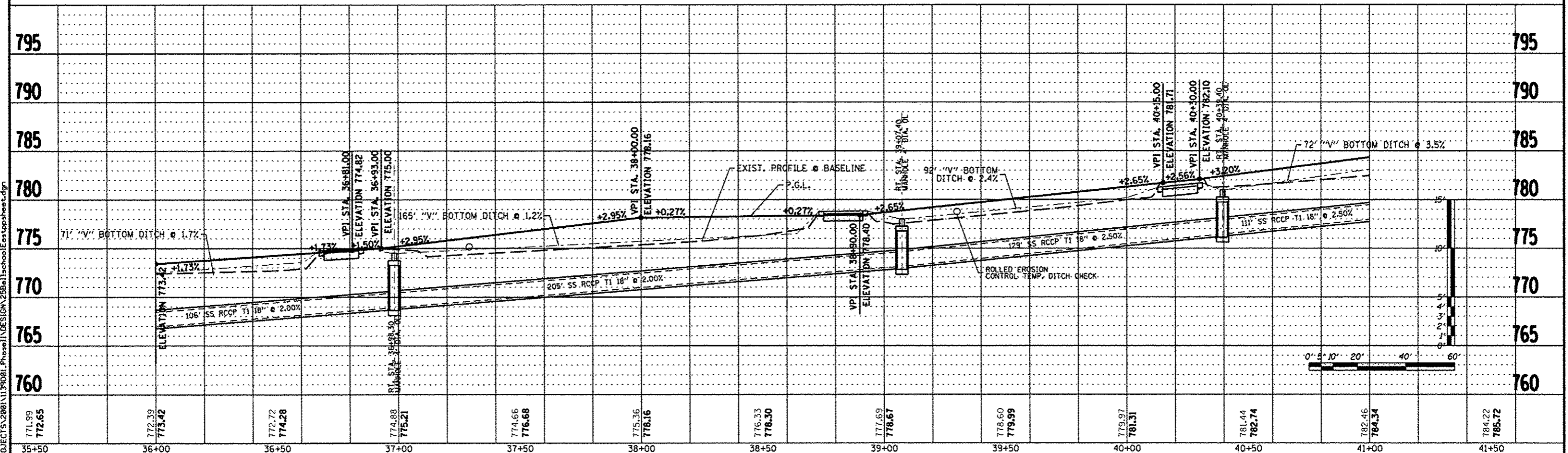
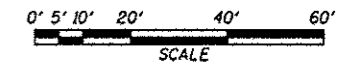
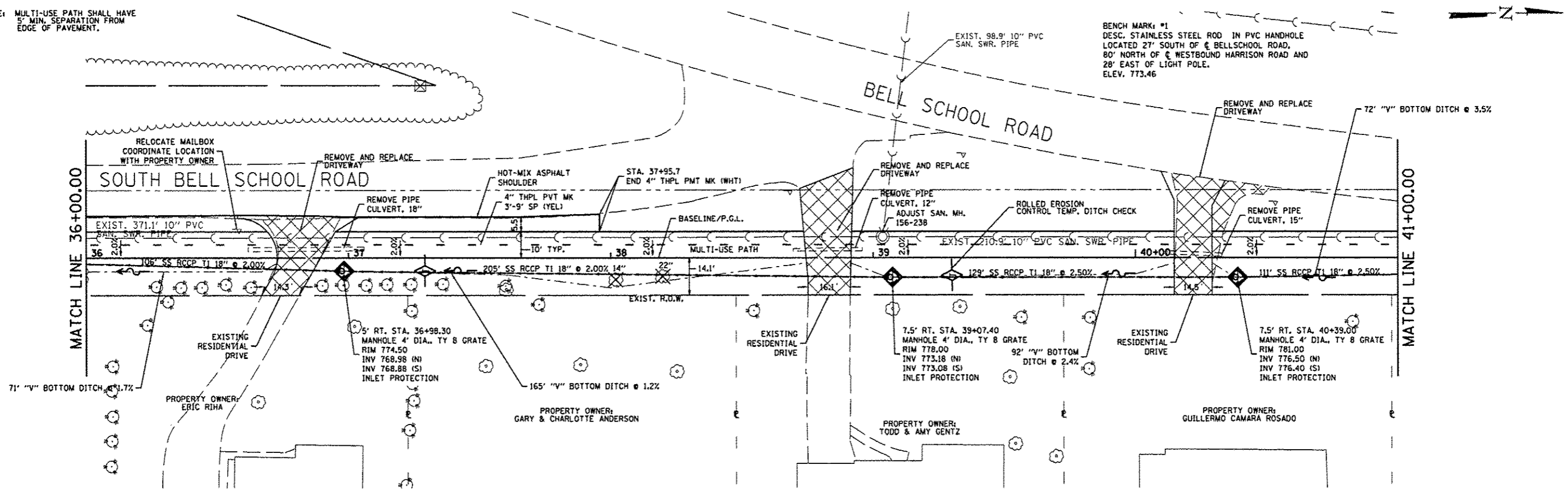

771.99 772.65	772.39 773.42	772.72 774.28	774.88 775.21	774.66 776.68	775.36 778.16	776.33 778.30	777.69 778.67	778.60 779.99	779.97 781.31	781.44 782.74	782.46 784.34	784.22 785.72
35+50	36+00	36+50	37+00	37+50	38+00	38+50	39+00	39+50	40+00	40+50	41+00	41+50

FILE = S:\PROJECTS\2081\1139081_Phase1\DESIGN\25BellSchool\Est\topsheet.dgn

REVISION	DATE	BY	REMARKS
1	03/22/13	TJA	100% COMMENTS FROM JAN. 28, 2013

WINNEBAGO COUNTY
VILLAGE OF CHERRY VALLEY
PERRYVILLE PATH SOUTHEAST CONNECTION

WILLETT HOFMANN ASSOCIATES INC.
ENGINEERING ARCHITECTURE LAND SURVEYING
57 AIRPORT DRIVE, ROCKFORD, IL 61109
TEL: 815.964.2897 DESIGN: #384-000912

PERRYVILLE PATH PLAN & PROFILE
STA. 36+00.00 - STA. 41+00.00

SECTION	COUNTY	TOTAL SHEETS	SHEET NO.
01-00302-00-BT	WINNEBAGO	124	25
STA. 00+00.00 - STA. 172+20.37	WHA #: 1139001	DATE: 03/01/2013	