

BENCH MARK #2  
DESC. STAINLESS STEEL ROD IN PVC HANDHOLE  
LOCATED 28' NORTH OF E NEWBURG ROAD,  
200' EAST OF E 190 IN THE MEDIAN OF "TABALA"  
DRIVEWAY.  
ELEV. 818.20

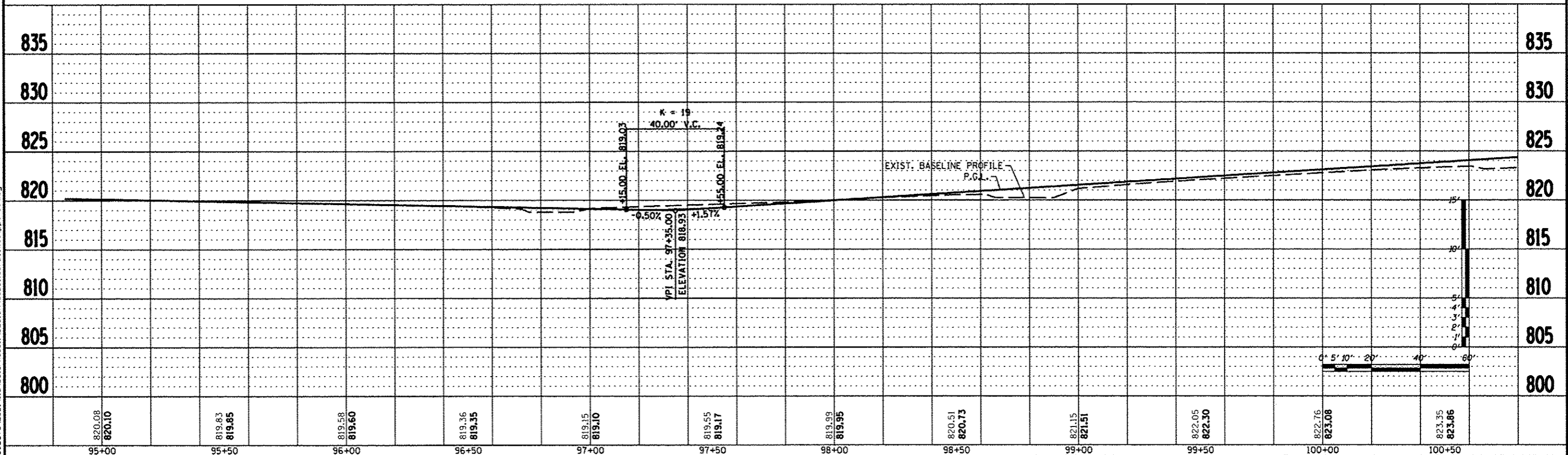
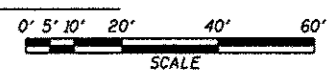
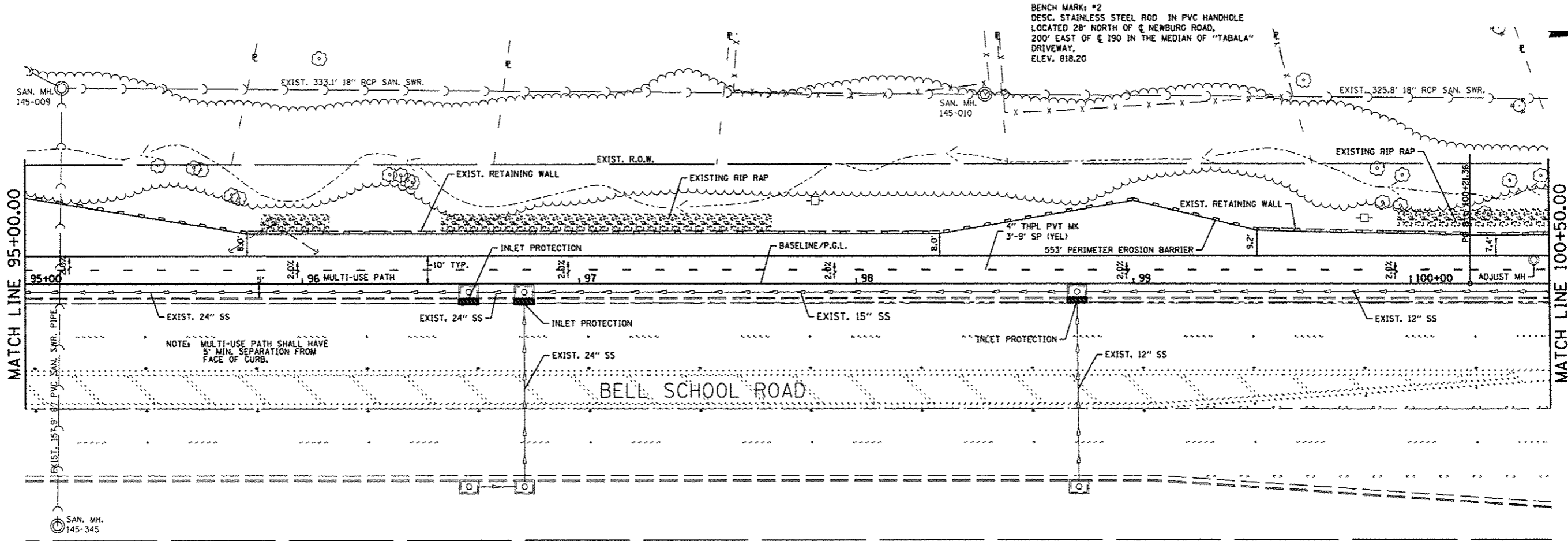

820.08	820.10	819.83	819.85	819.58	819.60	819.36	819.35	819.15	819.10	819.55	819.17	819.99	819.95	820.51	820.73	821.15	821.51	822.05	822.30	822.76	823.08	823.35	823.86
95+00	95+50	96+00	96+50	97+00	97+50	98+00	98+50	99+00	99+50	100+00	100+50												

FILE: S:\PROJECTS\2008\113901\Phase1\DESIGN\368e\1\school\West\ppsheet.c.dgn

REVISION	DATE	BY	REMARKS
1	03/22/13	TJA	IDOT COMMENTS FROM JAN. 28, 2013

WINNEBAGO COUNTY  
VILLAGE OF CHERRY VALLEY  
PERRYVILLE PATH SOUTHEAST CONNECTION

**WILLETT HOFMANN**  
ASSOCIATES INC.  
ENGINEERING ARCHITECTURE LAND SURVEYING  
57 AIRPORT DRIVE, ROCKFORD, IL 61109  
TEL: 815-994-7597 FAX: 815-994-7598

**PERRYVILLE PATH  
PLAN & PROFILE**  
STA. 95+00.00 - STA. 100+50.00

SECTION	COUNTY	TOTAL SHEETS	SHEET NO.
01-00302-00-BT	WINNEBAGO	124	36
STA. 00+00.00 - STA. 172+20.37			
WHA #: 1139001	DATE: 03/01/2013		