

BENCH MARK: #2
DESC. STAINLESS STEEL ROD IN PVC HANDHOLE
LOCATED 28' NORTH OF NEWBURG ROAD,
200' EAST OF E 190 IN THE MEDIAN OF "TABALA"
DRIVEWAY.
ELEV. 818.20

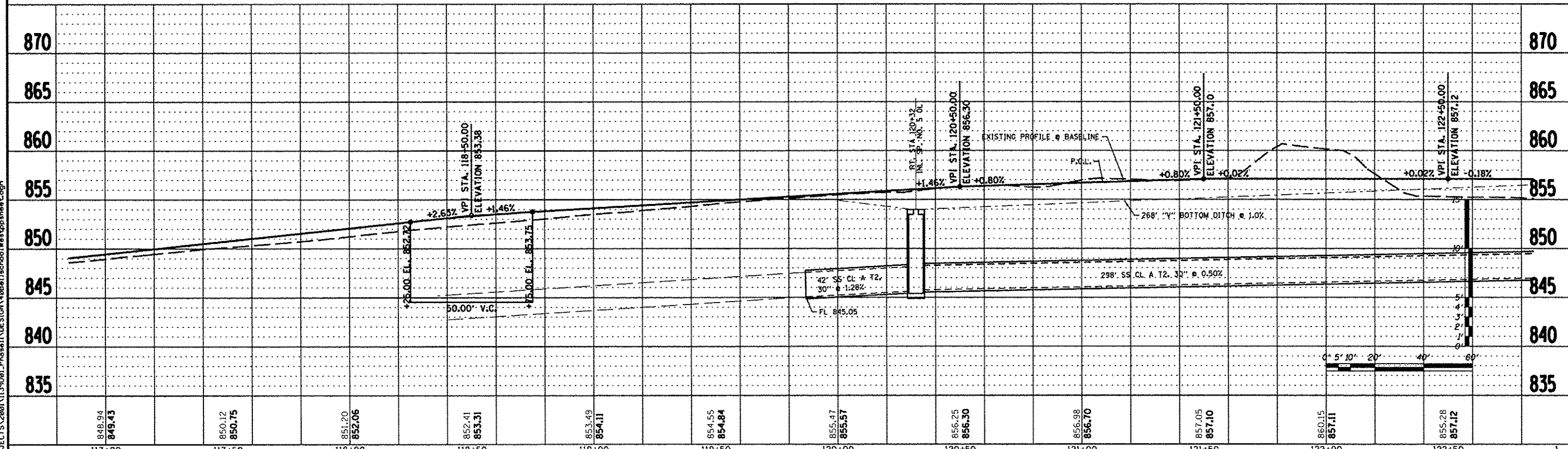
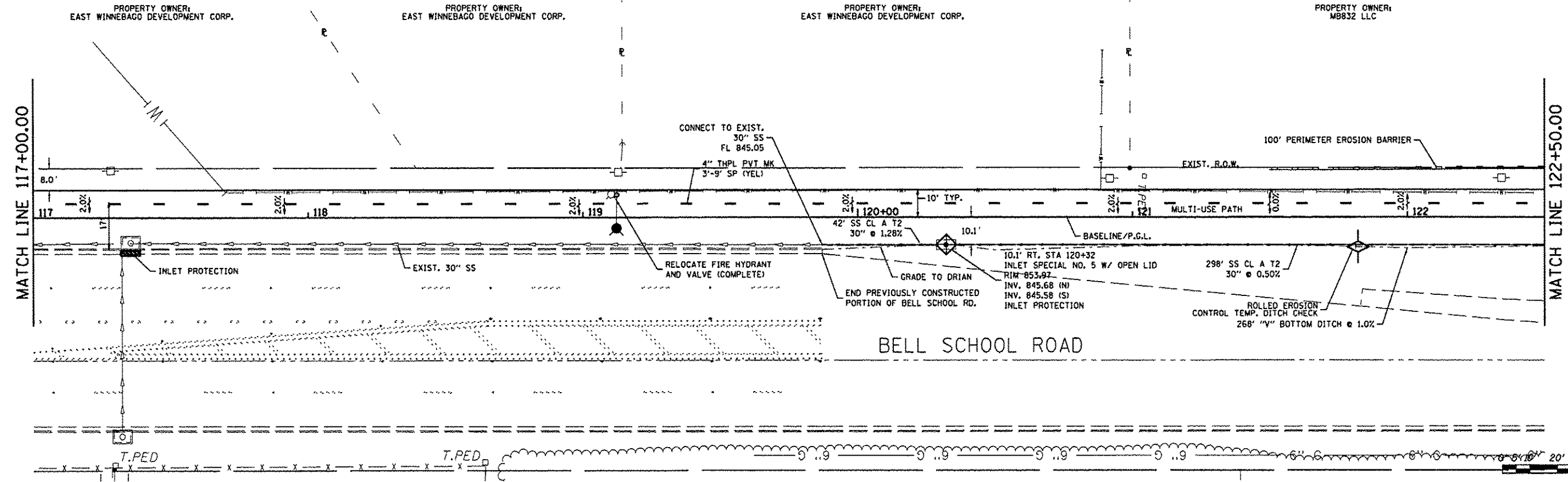
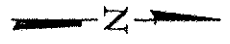

848.94 849.43	850.12 850.75	851.20 852.06	852.41 853.31	853.49 854.11	854.55 854.84	855.47 855.57	856.25 856.30	856.98 856.70	857.05 857.10	858.15 857.11	858.28 857.12
117+00	117+50	118+00	118+50	119+00	119+50	120+00	120+50	121+00	121+50	122+00	122+50

REVISION	DATE	BY	REMARKS
1	03/22/13	TJA	DDOT COMMENTS FROM JAN. 28, 2013

WINNEBAGO COUNTY
VILLAGE OF CHERRY VALLEY
PERRYVILLE PATH SOUTHEAST CONNECTION



PERRYVILLE PATH
PLAN & PROFILE
STA. 117+00.00 - STA. 122+50.00

SECTION	COUNTY	TOTAL SHEETS	SHEET NO.
01-00302-00-BT	WINNEBAGO	124	40
STA. 00+00.00	STA. 172+20.37		
WHA #: 1139001	DATE: 03/01/2013		

FILE = S:\PROJECTS\2008\1139001\Phase1\DESIGN\488a\13school\Westppsheet.dgn