

SE1/4 SECTION 8, T.33N., R.2E., OF THE 3RD P.M.

WD 2010-05168
 PARCEL NO. 3TJ0001
DOUGLAS M. JAKSE, ET UX
 TOTAL HOLDING= 16,362 SQ. FT. ±
 TOTAL ROW REQUIRED= 16,362 SQ. FT. ±
 REMAINDER= 0 SQ. FT. ±

QCD 2010-05664
 PARCEL NO. 3TJ0031
PATRICIA A. COGDAL
 TOTAL HOLDING= 7,991 SQ. FT. ±
 TOTAL R.O.W. REQUIRED= 33 SQ. FT. ±
 REMAINDER= 7,958 SQ. FT. ±

GRIFFIN'S 2ND ADDITION
 TO THE VILLAGE OF
 NORTH UTICA
 PLAT BOOK F, PAGE 1

HIGBY'S ADDITION TO
 NORTH UTICA
 PLAT BOOK AB, PAGE 87

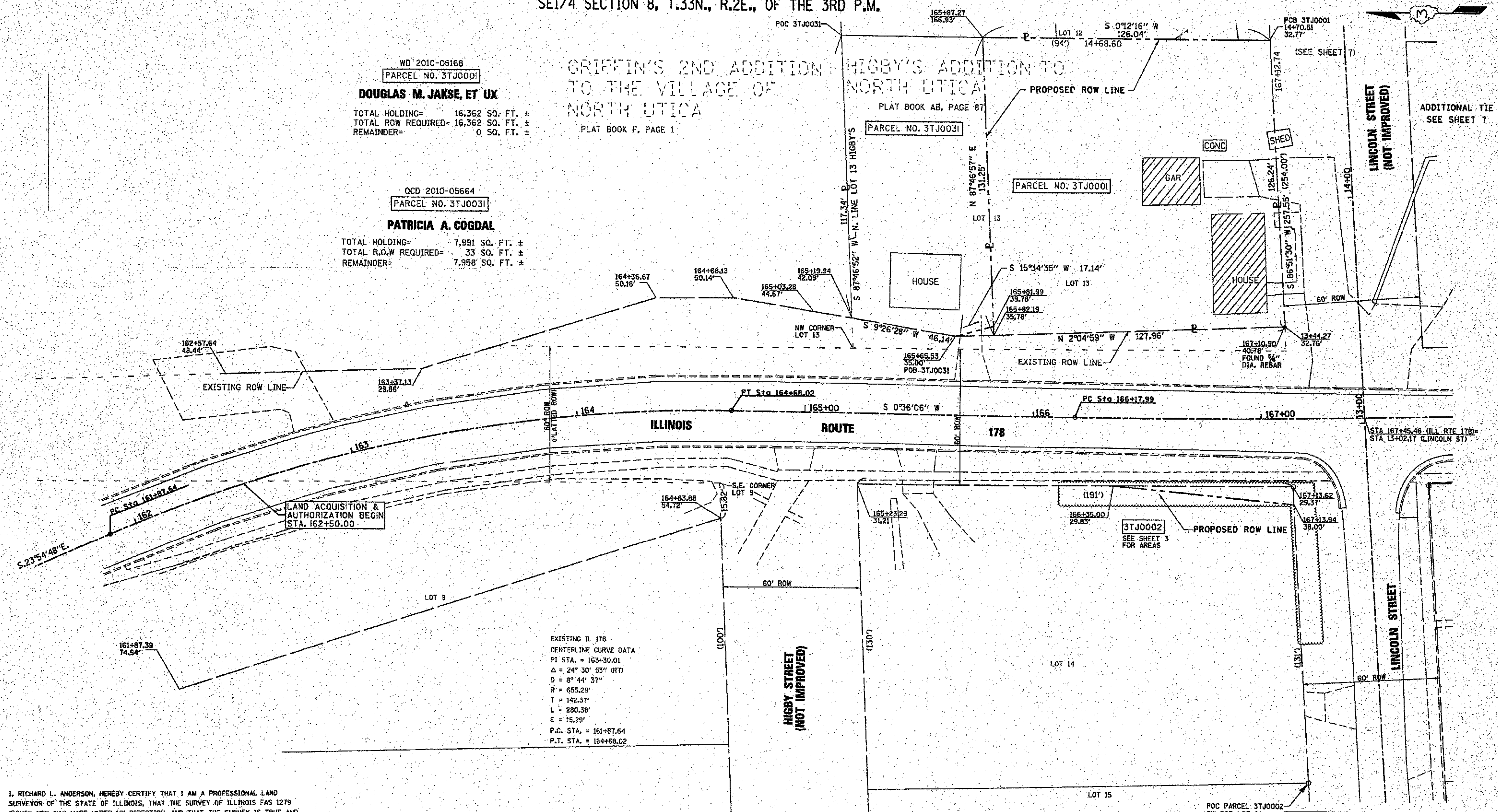

EXISTING IL 178
 CENTERLINE CURVE DATA
 PI STA. = 163+30.01
 Δ = 24° 30' 53" (RT)
 D = 8° 44' 37"
 R = 655.29'
 T = 142.37'
 L = 280.38'
 E = 15.29'
 P.C. STA. = 161+87.64
 P.T. STA. = 164+68.02

NOTE: BEARINGS ARE REFERENCED TO THE ILLINOIS
 STATE PLANE COORDINATE SYSTEM EAST ZONE,
 NAD 83.

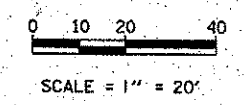

RIGHT OF WAY PLANS
 ROUTE FAS 1279 (IL 178)
 SECTION 6R, B6R, B
 PROJECT HD-1279(103)
 COUNTY LASALLE
 JOB NO. R-93-001-05
 STA 160+00 TO STA 166+00
 SCALE 1" = 20'

I, RICHARD L. ANDERSON, HEREBY CERTIFY THAT I AM A PROFESSIONAL LAND SURVEYOR OF THE STATE OF ILLINOIS, THAT THE SURVEY OF ILLINOIS FAS 1279 (ROUTE 178) WAS MADE UNDER MY DIRECTION, AND THAT THE SURVEY IS TRUE AND COMPLETE AS SHOWN TO THE BEST OF MY KNOWLEDGE AND BELIEF, THAT ALL MONUMENTS AND MARKS ARE OF THE CHARACTER AND OCCUPY THE POSITION SHOWN THEREON, AND ARE SUFFICIENT TO ENABLE THE SURVEY TO BE RETRACED. THIS PROFESSIONAL SERVICE CONFORMS TO THE CURRENT ILLINOIS MINIMUM STANDARDS FOR A BOUNDARY SURVEY.

DATED July 07, 2009
 BY *Richard L. Anderson*
 RICHARD L. ANDERSON
 ILLINOIS PROFESSIONAL LAND SURVEYOR NO. 35-3049
 LICENSES EXPIRES NOVEMBER 30, 2010

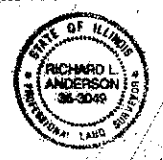

PLOT DATE: 5/2/2011
 FILE NAME: C:\Users\RichardL\Documents\1035547.dwg
 USER: RJA
 PLOT: RJA