

SE 1/4 SEC. 8 T.33N., R.2E., OF THE 3RD P.M.

SW 1/4 SEC. 9 T.33N., R.2E., OF THE 3RD P.M.

LINE TABLE

Ⓐ	N 15°36'04" E	6.80'
Ⓑ	S 74°11'54" W	10.93'
Ⓒ	S 73°51'15" W	12.85'
Ⓓ	S 11°45'20" E	44.81'
Ⓔ	N 74°15'53" W	20.59'
Ⓕ	S 30°23'31" E	23.27'
Ⓖ	N 15°36'04" E	39.75'
Ⓗ	N 15°36'04" E	6.00'
Ⓙ	S 76°11'20" E	32.40'
Ⓚ	S 14°30'04" W	46.85'
Ⓛ	N 74°15'53" W	12.69'
Ⓜ	N 72°37'41" W	23.68'
Ⓝ	N 16°52'23" E	44.48'
Ⓖ	S 74°05'06" E	0.65'

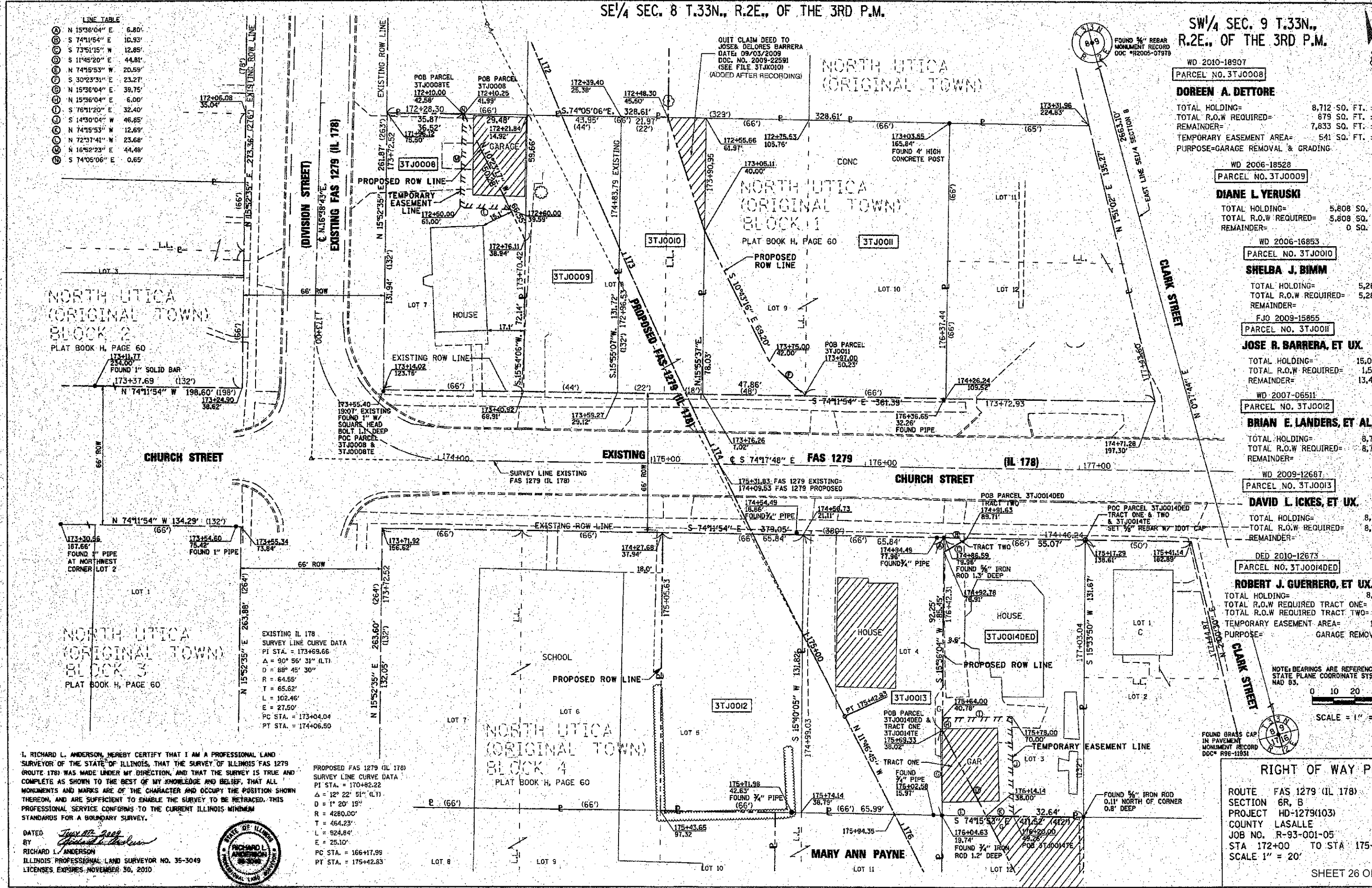

WD 2010-18907  
 PARCEL NO. 3TJ0008  
**DOREEN A. DETTORE**  
 TOTAL HOLDING= 8,712 SQ. FT. ±  
 TOTAL R.O.W. REQUIRED= 879 SQ. FT. ±  
 REMAINDER= 7,833 SQ. FT. ±  
 TEMPORARY EASEMENT AREA= 541 SQ. FT. ±  
 PURPOSE= GARAGE REMOVAL & GRADING

WD 2006-18528  
 PARCEL NO. 3TJ0009  
**DIANE L. YERUSKI**  
 TOTAL HOLDING= 5,808 SQ. FT. ±  
 TOTAL R.O.W. REQUIRED= 5,808 SQ. FT. ±  
 REMAINDER= 0 SQ. FT. ±

WD 2006-16853  
 PARCEL NO. 3TJ0010  
**SHELBA J. BIMM**  
 TOTAL HOLDING= 5,280 SQ. FT. ±  
 TOTAL R.O.W. REQUIRED= 5,280 SQ. FT. ±  
 REMAINDER= 0 SQ. FT. ±

FJO 2009-15855  
 PARCEL NO. 3TJ0011  
**JOSE R. BARRERA, ET UX.**  
 TOTAL HOLDING= 15,048 SQ. FT. ±  
 TOTAL R.O.W. REQUIRED= 1,596 SQ. FT. ±  
 REMAINDER= 13,452 SQ. FT. ±

WD 2007-06511  
 PARCEL NO. 3TJ0012  
**BRIAN E. LANDERS, ET AL.**  
 TOTAL HOLDING= 8,712 SQ. FT. ±  
 TOTAL R.O.W. REQUIRED= 8,712 SQ. FT. ±  
 REMAINDER= 0 SQ. FT. ±

WD 2009-12687  
 PARCEL NO. 3TJ0013  
**DAVID L. ICKES, ET UX.**  
 TOTAL HOLDING= 8,712 SQ. FT. ±  
 TOTAL R.O.W. REQUIRED= 8,712 SQ. FT. ±  
 REMAINDER= 0 SQ. FT. ±

DED 2010-12673  
 PARCEL NO. 3TJ0014DED  
**ROBERT J. GUERRERO, ET UX.**  
 TOTAL HOLDING= 8,712 SQ. FT. ±  
 TOTAL R.O.W. REQUIRED TRACT ONE= 409 SQ. FT. ±  
 TOTAL R.O.W. REQUIRED TRACT TWO= 37 SQ. FT. ±  
 TEMPORARY EASEMENT AREA= 1,111 SQ. FT. ±  
 PURPOSE= GARAGE REMOVAL & GRADING

NOTE: BEARINGS ARE REFERENCED TO THE ILLINOIS STATE PLANE COORDINATE SYSTEM EAST ZONE, NAD 83.  
 SCALE = 1" = 20'

**RIGHT OF WAY PLANS**  
 ROUTE FAS 1279 (IL 178)  
 SECTION 6R, B  
 PROJECT HD-1279(103)  
 COUNTY LASALLE  
 JOB NO. R-93-001-05  
 STA 172+00 TO STA 175+00  
 SCALE 1" = 20'

I, RICHARD L. ANDERSON, HEREBY CERTIFY THAT I AM A PROFESSIONAL LAND SURVEYOR OF THE STATE OF ILLINOIS, THAT THE SURVEY OF ILLINOIS FAS 1279 (ROUTE 178) WAS MADE UNDER MY DIRECTION, AND THAT THE SURVEY IS TRUE AND COMPLETE AS SHOWN TO THE BEST OF MY KNOWLEDGE AND BELIEF, THAT ALL MONUMENTS AND MARKS ARE OF THE CHARACTER AND OCCUPY THE POSITION SHOWN THEREON, AND ARE SUFFICIENT TO ENABLE THE SURVEY TO BE RETRACED. THIS PROFESSIONAL SURVEY CONFORMS TO THE CURRENT ILLINOIS MINIMUM STANDARDS FOR A BOUNDARY SURVEY.

DATED July 27, 2011  
 BY Richard L. Anderson  
 RICHARD L. ANDERSON  
 ILLINOIS PROFESSIONAL LAND SURVEYOR NO. 35-3049  
 LICENSES EXPIRES NOVEMBER 30, 2010

PROPOSED FAS 1279 (IL 178)  
 SURVEY LINE CURVE DATA  
 PI STA. = 170+82.22  
 Δ = 12° 22' 51" (L.T.)  
 D = 1° 20' 19"  
 R = 4280.00'  
 T = 464.23'  
 L = 924.84'  
 E = 25.10'  
 PC STA. = 166+17.99  
 PT STA. = 175+42.63



FILE NAME = 12/19/2011  
 PLOT SCALE = 1" = 20'  
 USER NAME = rlanderson