

SE 1/4 SEC. 8, T.33N., R.2E., OF THE 3RD P.M.

SW 1/4 SEC. 9 T.33N., R.2E., OF THE 3RD P.M.

EXISTING IL 178
CENTERLINE CURVE DATA
PI STA. = 182+30.42
Δ = 6° 20' 02" (RT)
D = 4' 23' 30"
R = 1,304.62'
T = 72.18'
L = 144.22'
E = 2.00'
PC STA. = 181+58.24
PT STA. = 183+02.46

EXISTING IL 178
CENTERLINE CURVE DATA
PI STA. = 183+14.27
Δ = 6° 07' 50" (LT)
D = 37' 24' 15"
R = 153.18'
T = 8.20'
L = 16.39'
E = 0.22'
PC STA. = 183+06.07
PT STA. = 183+22.46

LINE TABLE

A	N74°37'45"W	8.64'
B	N15°40'55"E	16.67'
C	S11°46'45"E	18.74'

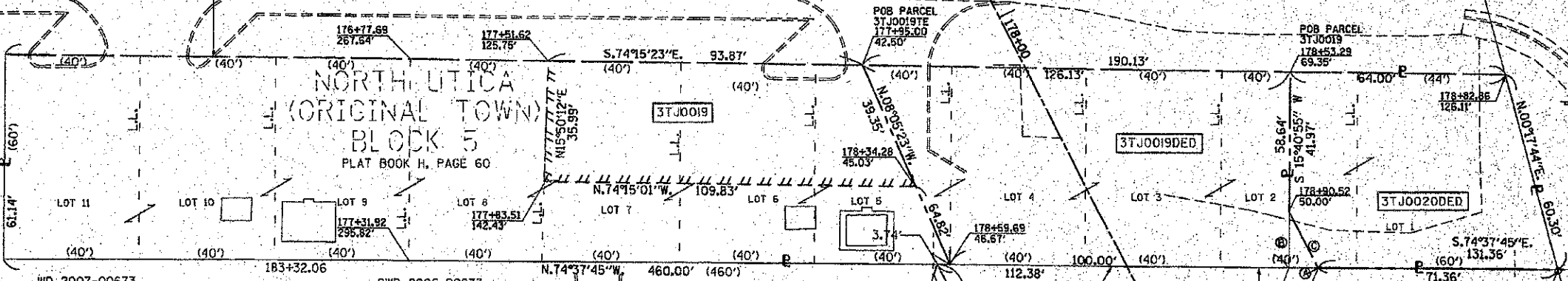
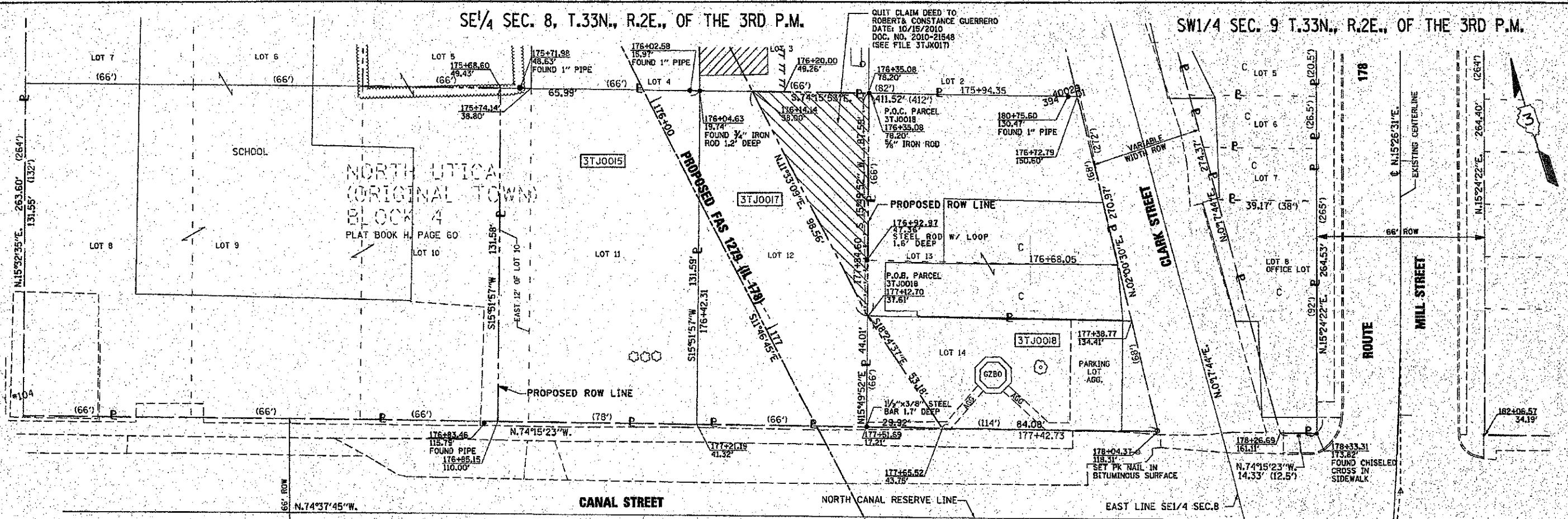

WD 2006-16420
PARCEL NO. 3TJ0015
MARY ANN PAYNE
TOTAL HOLDING= 10,296 SQ. FT. ±
TOTAL R.O.W REQUIRED= 10,296 SQ. FT. ±
REMAINDER= 0 SQ. FT. ±

WD 2007-00673
PARCEL NO. 3TJ0017
MARY C. MORRISSEY
TOTAL HOLDING= 8,712 SQ. FT. ±
TOTAL R.O.W REQUIRED= 8,712 SQ. FT. ±
REMAINDER= 0 SQ. FT. ±

CWD 2006-20873
PARCEL NO. 3TJ0018
THE VILLAGE OF NORTH UTICA
TOTAL HOLDING= 4,757 SQ. FT. ±
TOTAL R.O.W REQUIRED= 658 SQ. FT. ±
REMAINDER= 4,099 SQ. FT. ±

DED 2006-20873
PARCEL NO. 3TJ0019DED
THE VILLAGE OF NORTH UTICA
TOTAL HOLDING= 22,800 SQ. FT. ±
TOTAL R.O.W REQUIRED= 6,671 SQ. FT. ±
TEMPORARY EASEMENT AREA= 3,666 SQ. FT. ±
PURPOSE= ENTRANCE CONSTRUCTION

OVT 2010-20852
PARCEL NO. 3TJ0020DED
DUANE P. DUFFY, ET UX.
TOTAL HOLDING= 4,320 SQ. FT. ±
TOTAL R.O.W REQUIRED= 72 SQ. FT. ±

JUR. TRAN. 2010-14064
PARCEL NO. 3TJ0021
DEPARTMENT OF NATURAL RESOURCES
AREA OF JURISDICTIONAL TRANSFER= 0.771 AC. ± (33,585 SQ. FT. ±)

I, RICHARD L. ANDERSON, HEREBY CERTIFY THAT I AM A PROFESSIONAL LAND SURVEYOR OF THE STATE OF ILLINOIS THAT THE SURVEY OF ILLINOIS FAS 1279 (ROUTE 178) WAS MADE UNDER MY DIRECTION, AND THAT THE SURVEY IS TRUE AND COMPLETE AS SHOWN TO THE BEST OF MY KNOWLEDGE AND BELIEF, THAT ALL MONUMENTS AND MARKS ARE OF THE CHARACTER AND OCCUPY THE POSITION SHOWN THEREON, AND ARE SUFFICIENT TO ENABLE THE SURVEY TO BE RETRACED. THIS PROFESSIONAL SERVICE CONFORMS TO THE CURRENT ILLINOIS MINIMUM STANDARDS FOR A BOUNDARY SURVEY.

DATED July 20, 2011
BY Richard L. Anderson
RICHARD L. ANDERSON
ILLINOIS PROFESSIONAL LAND SURVEYOR NO. 35-3049
LICENSES EXPIRES NOVEMBER 30, 2010



ADDED EXCESS LAND PARCEL 3TJ0017 AND CANAL JURISDICTIONAL TRANSFER AREA
DATED: 4/20/2011
Robert K. Poundstone
ROBERT K. POUNDSTONE
ILLINOIS PROFESSIONAL LAND SURVEYOR NO. 35-3049

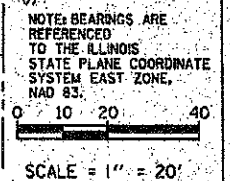

RIGHT OF WAY PLANS
ROUTE FAS 1279 (IL 178)
SECTION 6R, B
PROJECT HD-1279(103)
COUNTY LASALLE
JOB NO. R-93-001-05
STA 172+00 TO STA 175+00
SCALE 1" = 20'
SHEET 27 OF 29

PLT DATE = 4/20/2011
FILE NAME = c:\pwork\m\106161\106161.dwg
PLT SCALE = 20:1
USER NAME = RAnderson