

CENTERLINE CURVE DATA
PROPOSED IL RTE 178
PI STA. = 184+48.25
Δ = 13° 24' 30" (RT)
D = 4° 46' 29"
R = 1200.00'
T = 141.05'
L = 280.62'
E = 8.26'
PC STA. = 183+07.20
PT STA. = 185+08.02

LINE TABLE
① S 15° 54' 46" W 18.20'
② N 11° 46' 45" W 18.25'
③ S 74° 23' 38" E 8.48'
④ N 76° 28' 07" E 17.74'

WD 2010-14698
PARCEL NO. 3TJ0022
NORTHERN PARTNERS COOPERATIVE
TOTAL HOLDING= 53,927 SQ. FT. ±
TOTAL R.O.W REQUIRED = 13,974 SQ. FT. ±
REMAINDER= 39,953 SQ. FT. ±

WD 2010-20890
PARCEL NO. 3TJ0023
GEORGE H. KLIBER, JR., ET UX.
TOTAL HOLDING= 15,812 SQ. FT. ±
TOTAL R.O.W REQUIRED= 15,812 SQ. FT. ±
REMAINDER= 0 SQ. FT. ±

WD 2010-08595
PARCEL NO. 3TJ0024
NORTHERN PARTNERS COOPERATIVE
TOTAL HOLDING= 64,904 SQ. FT. ±
TOTAL R.O.W REQUIRED= 3,692 SQ. FT. ±
REMAINDER= 61,212 SQ. FT. ±

PARCEL NO. 3TJ0032
FIRST NATIONAL BANK OF OTTAWA, TRUSTEE TRUST NO. 2061
TOTAL HOLDING= 26,635 SQ. FT. ±
TEMPORARY EASEMENT= 3,460 SQ. FT. ±
PURPOSE= FOR RUNAROUND & GRADING

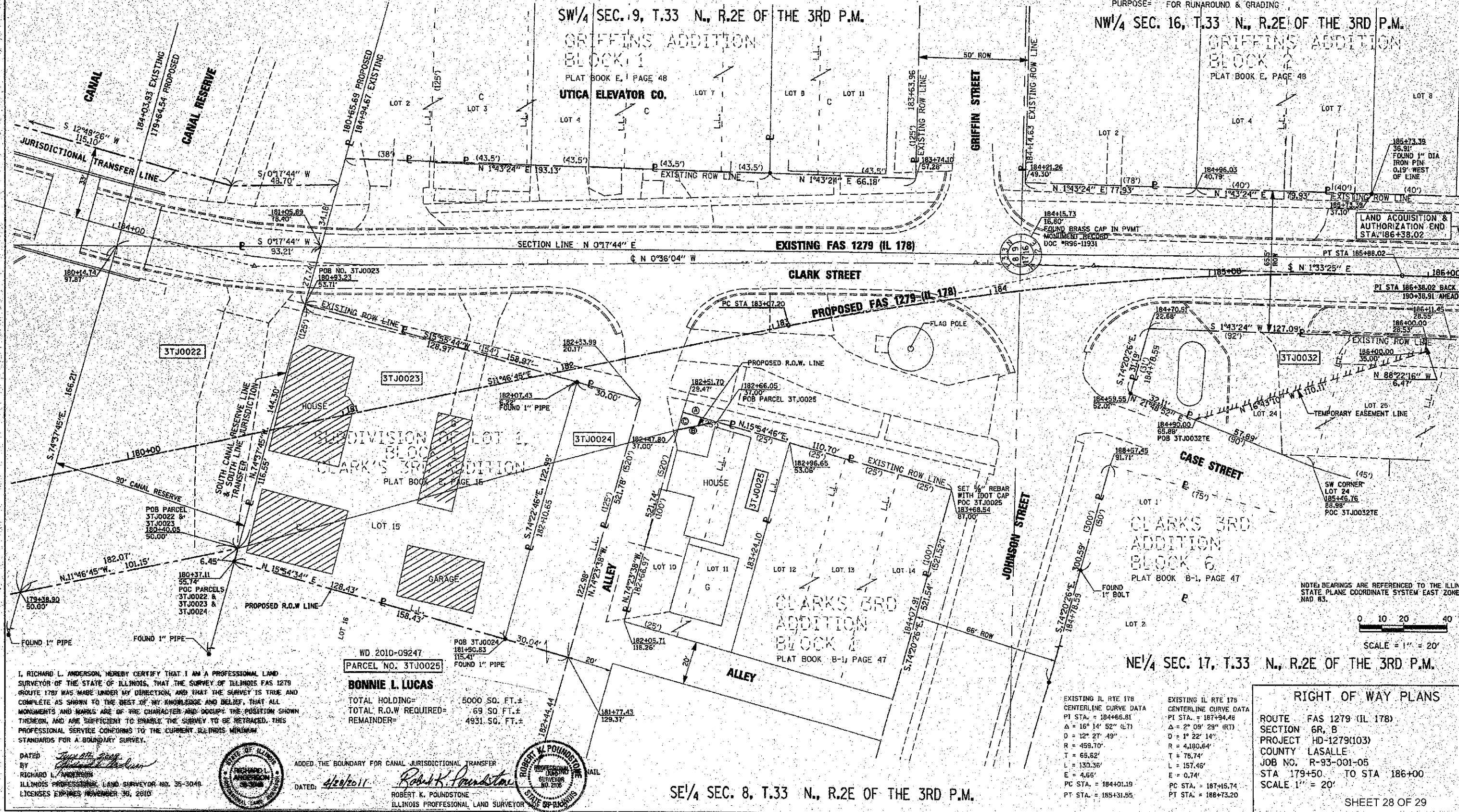

I, RICHARD L. ANDERSON, HEREBY CERTIFY THAT I AM A PROFESSIONAL LAND SURVEYOR OF THE STATE OF ILLINOIS, THAT THE SURVEY OF ILLINOIS FAS 1279 ROUTE 178 WAS MADE UNDER MY DIRECTION, AND THAT THE SURVEY IS TRUE AND COMPLETE AS SHOWN TO THE BEST OF MY KNOWLEDGE AND BELIEF, THAT ALL MONUMENTS AND MARKS ARE OF THE CHARACTER AND OCCUPY THE POSITION SHOWN THEREON, AND ARE SUFFICIENT TO ENABLE THE SURVEY TO BE RETRACED. THIS PROFESSIONAL SERVICE CONFORMS TO THE CURRENT ILLINOIS MINIMUM STANDARDS FOR A BOUNDARY SURVEY.
DATED: *Jan 11, 2011*
BY: *Richard L. Anderson*
RICHARD L. ANDERSON
ILLINOIS PROFESSIONAL LAND SURVEYOR NO. 35-3049
LICENSES EXPIRES NOVEMBER 30, 2010

WD 2010-09247
PARCEL NO. 3TJ0025
BONNIE L. LUCAS
TOTAL HOLDING= 5000 SQ. FT. ±
TOTAL R.O.W REQUIRED= 69 SQ. FT. ±
REMAINDER= 4931 SQ. FT. ±
ADDED THE BOUNDARY FOR CANAL JURISDICTIONAL TRANSFER
DATED: *4/28/2011*
Robert K. Poundstone
ROBERT K. POUNDSTONE
ILLINOIS PROFESSIONAL LAND SURVEYOR

SE 1/4 SEC. 8, T.33 N., R.2E OF THE 3RD P.M.

EXISTING IL RTE 178
CENTERLINE CURVE DATA
PI STA. = 184+66.81
Δ = 16° 14' 52" (L)
D = 12° 27' 49"
R = 459.70'
T = 68.62'
L = 130.36'
E = 4.66'
PC STA. = 184+01.19
PT STA. = 185+31.55

RIGHT OF WAY PLANS
ROUTE FAS 1279 (IL 178)
SECTION 6R, B
PROJECT HD-1279(103)
COUNTY LASALLE
JOB NO. R-93-001-05
STA 179+50 TO STA 186+00
SCALE 1" = 20'