

PROJECT: PEORIA PARK DISTRICT
 COUNTY: PEORIA
 CONTRACT NO.: 89639
 SHEET NO.: 14 OF 29
 DATE: 4/21/2013

PROJECT: PEORIA PARK DISTRICT
 COUNTY: PEORIA
 CONTRACT NO.: 89639
 SHEET NO.: 14 OF 29
 DATE: 4/21/2013

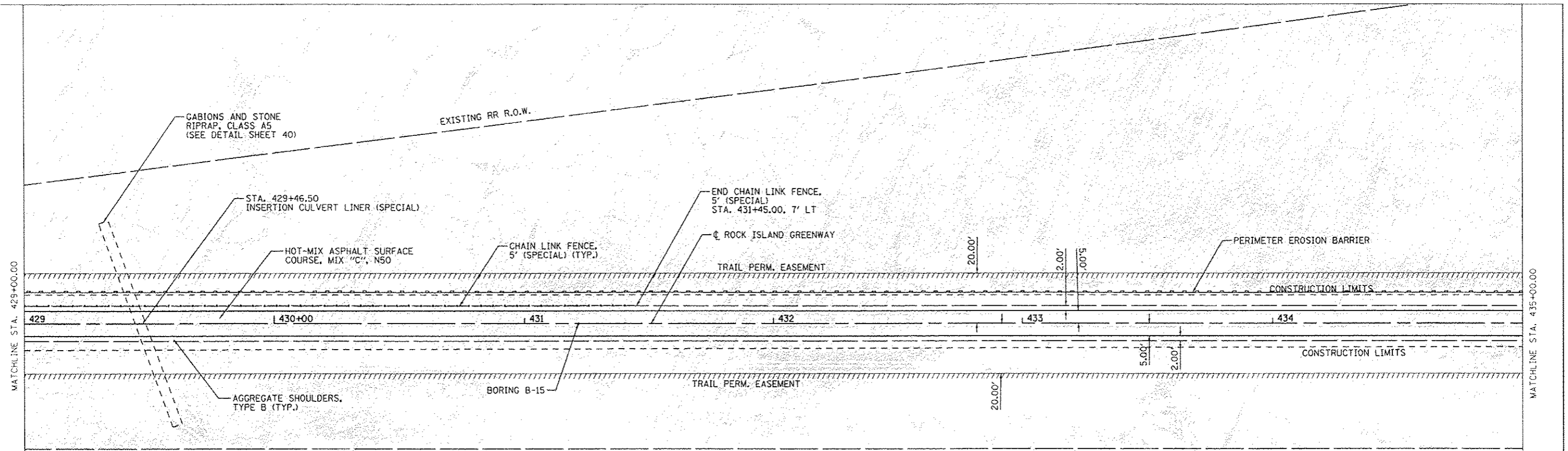

NOTE:
 THE TREE REMOVAL (6 TO 15 UNITS DIAMETER) IS LOCATED AT THE TOP OF THE EXISTING HEADWALL ON THE LEFT SIDE OF THE CULVERT TO BE LINED.

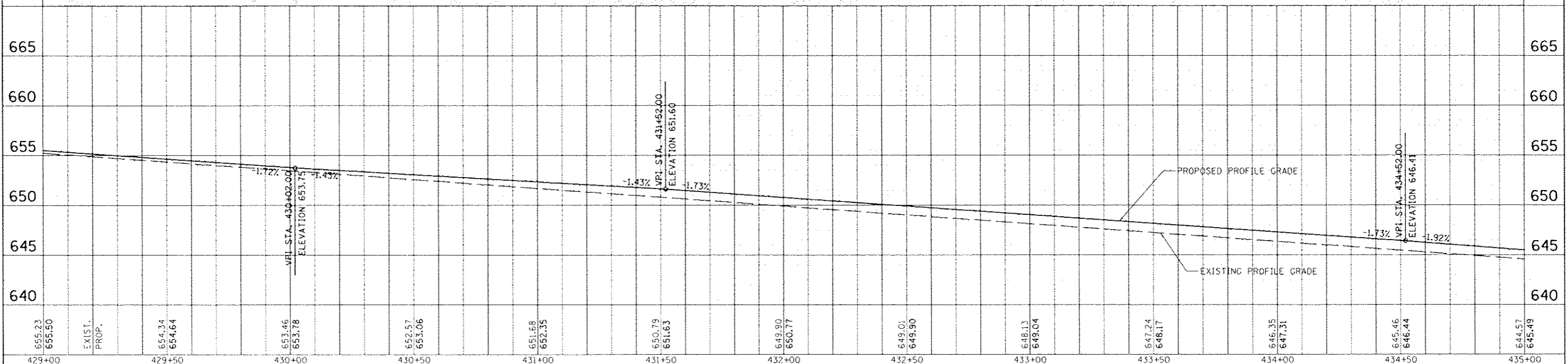
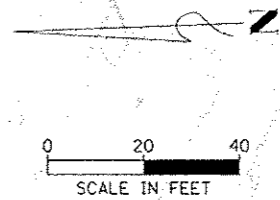

655.23	EXIST. PROP.	654.34	653.46	652.57	651.68	650.79	649.90	649.01	648.13	647.24	646.35	645.46	644.57
655.50		654.64	653.78	653.06	652.35	651.63	650.77	649.90	649.04	648.17	647.31	646.44	645.49
429+00		429+50	430+00	430+50	431+00	431+50	432+00	432+50	433+00	433+50	434+00	434+50	435+00

MAURER-STUTZ
 ENGINEERS SURVEYORS

DESIGNED
 DRAWN
 CHECKED
 DATE

REVISOR
 REVISOR
 REVISOR
 REVISOR



PEORIA PARK DISTRICT

ROCK ISLAND GREENWAY (GLEN AVE TO WAR MEMORIAL DR)
 PLAN AND PROFILE STA. 429 + 00.00 TO STA. 435 + 00.00

F.A. RTE. SECTION 11-P4002-04-BT COUNTY PEORIA TOTAL SHEETS 29 SHEET NO. 14 CONTRACT NO. 89639 ILLINOIS FED. AID PROJECT