

PLAN	SURVEYED	BY	DATE
	PLOTTED		
	ALIGNMENT CHECKED		
	NOTE BOOK		
	NO.		
	CADD FILE NAME		

PROFILE	SURVEYED	BY	DATE
	PLOTTED		
	GRADES CHECKED		
	STRUCTURE NOTATIONS CHKD		
	NO.		

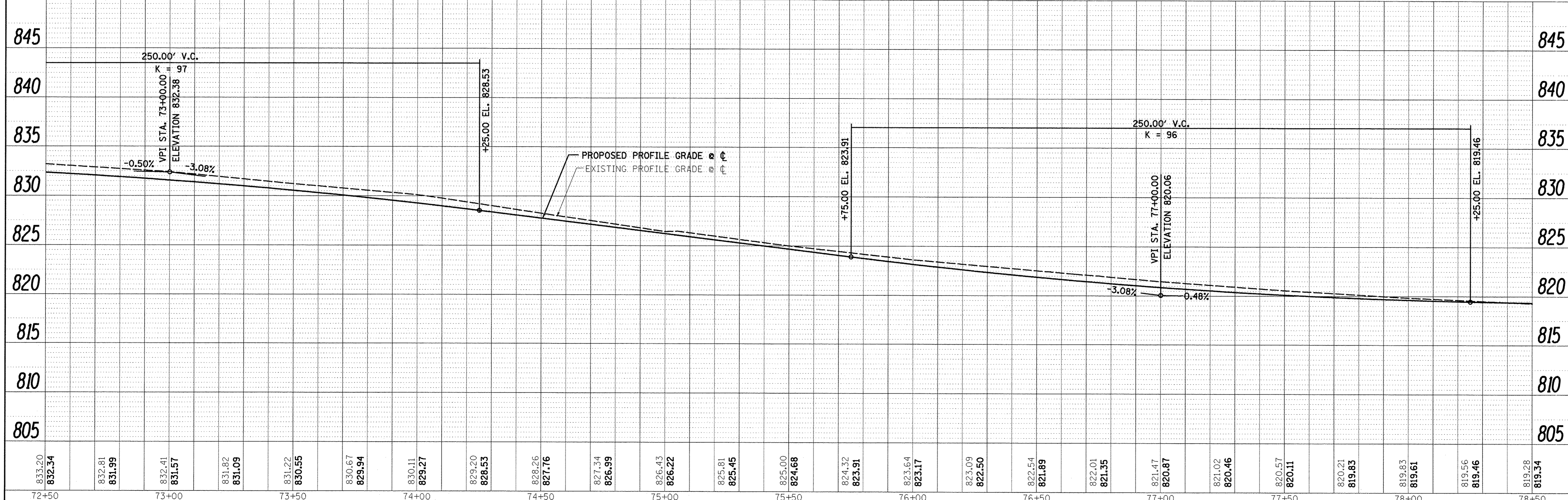
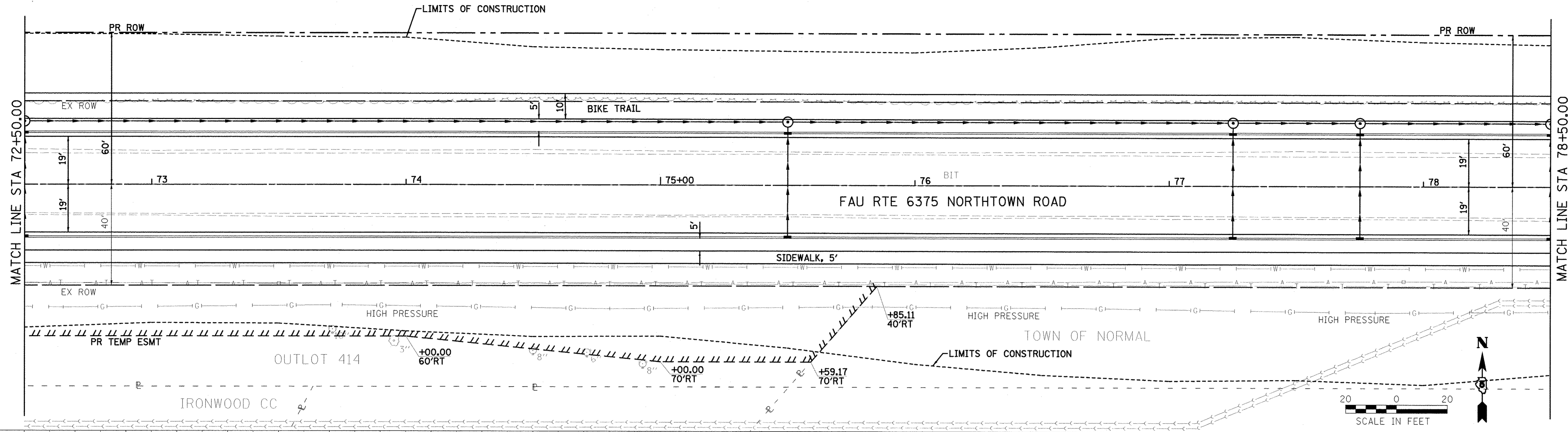

833.20 832.34	832.81 831.99	832.41 831.57	831.82 831.09	831.22 830.55	830.67 829.94	830.11 829.27	829.20 828.53	828.26 827.76	827.34 826.99	826.43 826.22	825.81 825.45	825.00 824.68	824.32 823.91	823.64 823.17	823.09 822.50	822.54 821.89	822.01 821.35	821.47 820.87	821.02 820.46	820.57 820.11	820.21 819.83	819.83 819.61	819.56 819.46	819.28 819.34
72+50	73+00	73+50	74+00	74+50	75+00	75+50	76+00	76+50	77+00	77+50	78+00	78+50												

**Farnsworth**  
GROUP, INC.  
2709 McGraw Drive  
Bloomington, Illinois 61704  
309/663-8435, 309/663-1571 fax

DESIGNED - PJM  
DRAWN - JJO/LAT  
CHECKED - PJM  
DATE - 01/18/13

REVISED -  
REVISED -  
REVISED -  
REVISED -

**TOWN OF NORMAL  
NORTHTOWN ROAD FROM  
1200' WEST OF LINDEN STREET TO TOWANDA AVENUE**

**PLAN AND PROFILE**

SCALE: SHEET OF SHEETS STA. 72+50.00 TO STA. 78+50.00

F.A.U. RTE. 6375	SECTION 00-00206-00-RP	COUNTY McLEAN	TOTAL SHEETS 129	SHEET NO. 27
CONTRACT NO. 91479				
ILLINOIS FED. AID PROJECT				