

FINAL SURVEY	DATE
SUBMITTED	BY
NOTE BOOK NO.	
TEMPLATE	
AREAS CHECKED	

ORIGINAL SURVEY	DATE
SUBMITTED	BY
NOTE BOOK NO.	
TEMPLATE	
AREAS CHECKED	

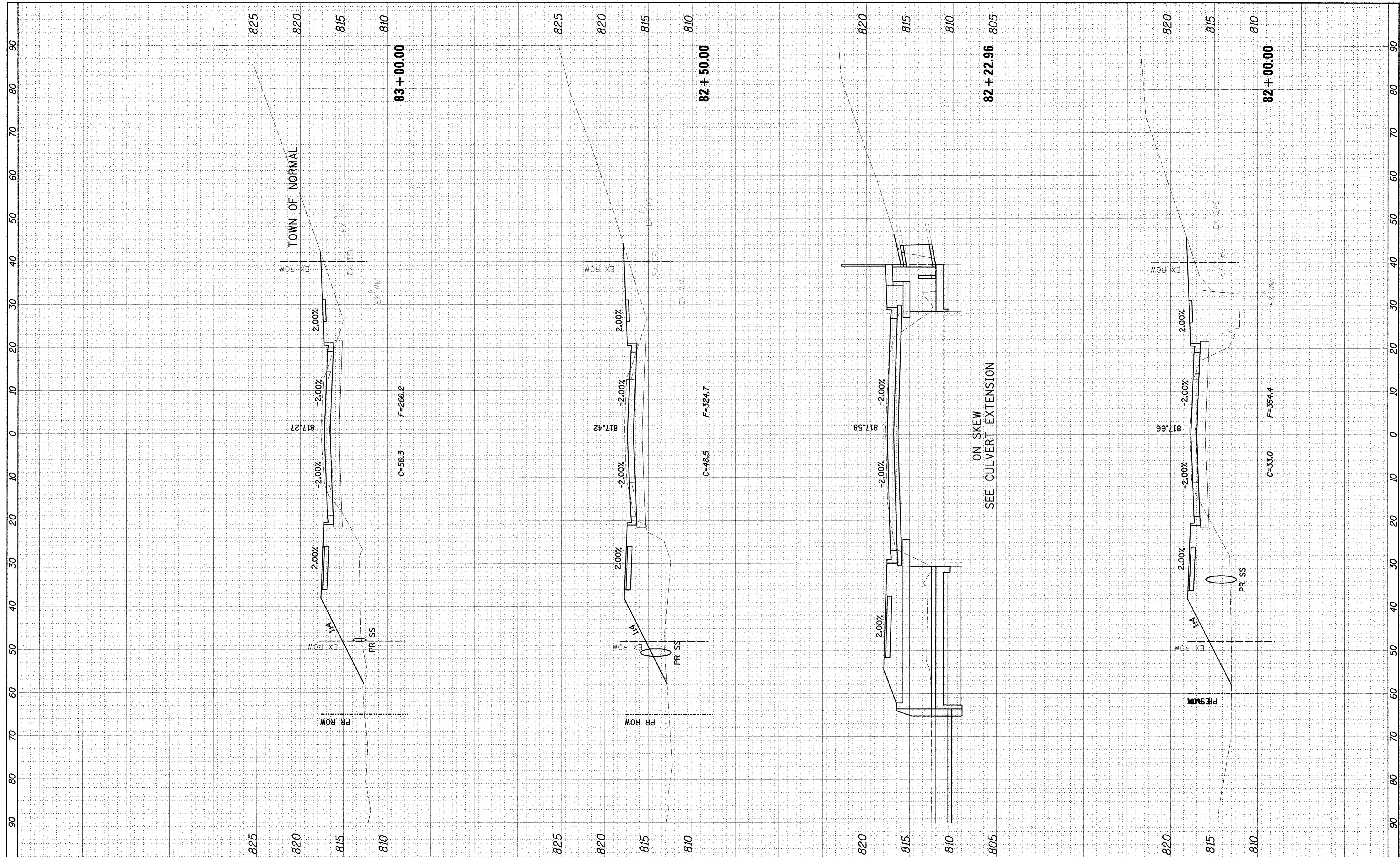

**Farnsworth GROUP, INC.**  
 2709 McGraw Drive  
 Bloomington, Illinois 61704  
 309/863-8435, 309/863-1674 fax

DESIGNED - PJM  
 DRAWN - JUO/LAT  
 CHECKED - PJM  
 DATE - 01/18/13

REVISED -  
 REVISED -  
 REVISED -  
 REVISED -

**TOWN OF NORMAL  
 NORTHTOWN ROAD FROM  
 1200' WEST OF LINDEN STREET TO TOWANDA AVENUE**

**NORTHTOWN ROAD  
 CROSS SECTIONS**

SCALE: SHEET OF SHEETS STA. 82+00.00 TO STA. 83+00.00

F.A.U. RTE. 6375	SECTION 00-00206-00-RP	COUNTY McLEAN	TOTAL SHEETS 129	SHEET NO. 119
				CONTRACT NO. 91479

ILLINOIS FED. AID PROJECT