

SEC. 10, T.19N., R.9E., 3rd P.M.
CHAMPAIGN COUNTY, ILLINOIS

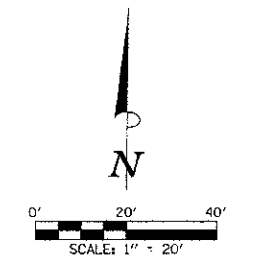
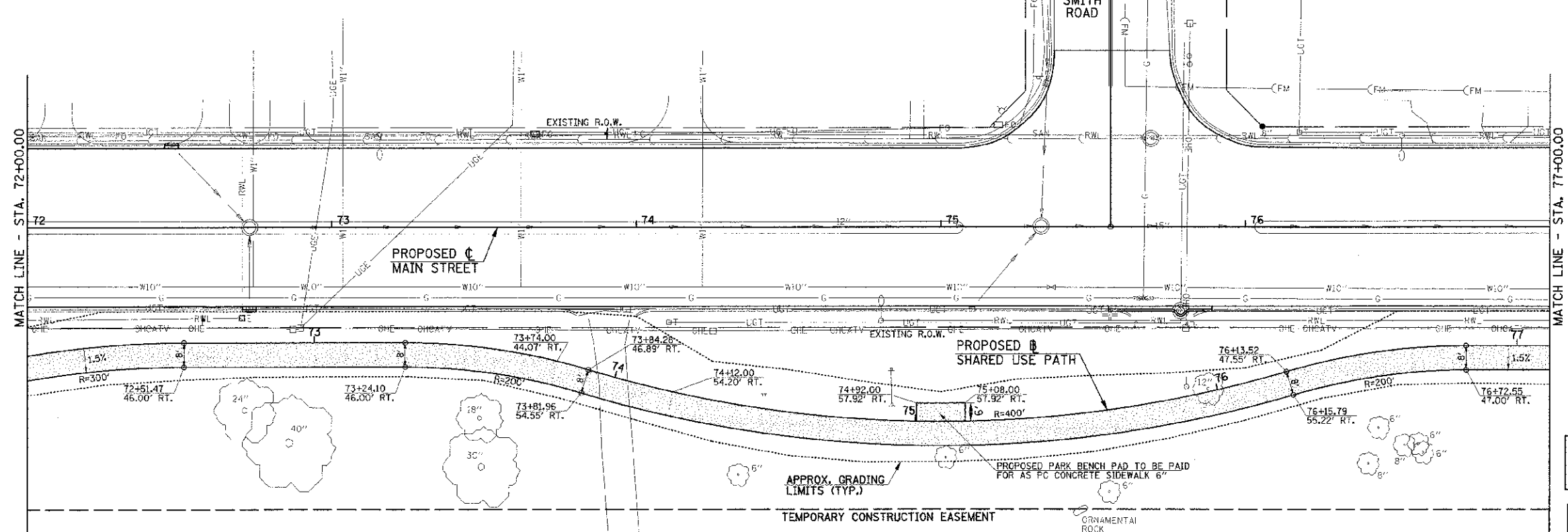

LEGEND
 PORTLAND CEMENT CONCRETE SIDEWALK 6"

SOME OF THE TOPOGRAPHIC INFORMATION OUTSIDE OF THE ROADWAY SHOWN ON THIS SHEET IS BASED ON AERIAL PHOTOGRAPHY AND IS APPROXIMATE.

UTILITY INFORMATION IS ONLY SHOWN IN AREAS OF PROPOSED UNDERGROUND WORK.

SEE THE ROADWAY PLAN SHEETS AND SHARED USE PATH CROSS SECTION SHEETS FOR ADDITIONAL INFORMATION.

NOTE
 SHARED USE PATH TO BE 8" THICK FROM RT. STA. 73+74.0 TO RT. STA. 74+12.0. THE ADDITIONAL PATH THICKNESS SHALL BE INCLUDED IN THE COST OF THE PC CONCRETE SIDEWALK 6" AND NO ADDITIONAL COMPENSATION WILL BE ALLOWED.

STATION AND OFFSET VALUES IN THE PLAN VIEW ARE TAKEN FROM THE PROPOSED CENTERLINE OF MAIN STREET.

SEC. 15, T.19N., R.9E., 3rd P.M.
CHAMPAIGN COUNTY, ILLINOIS

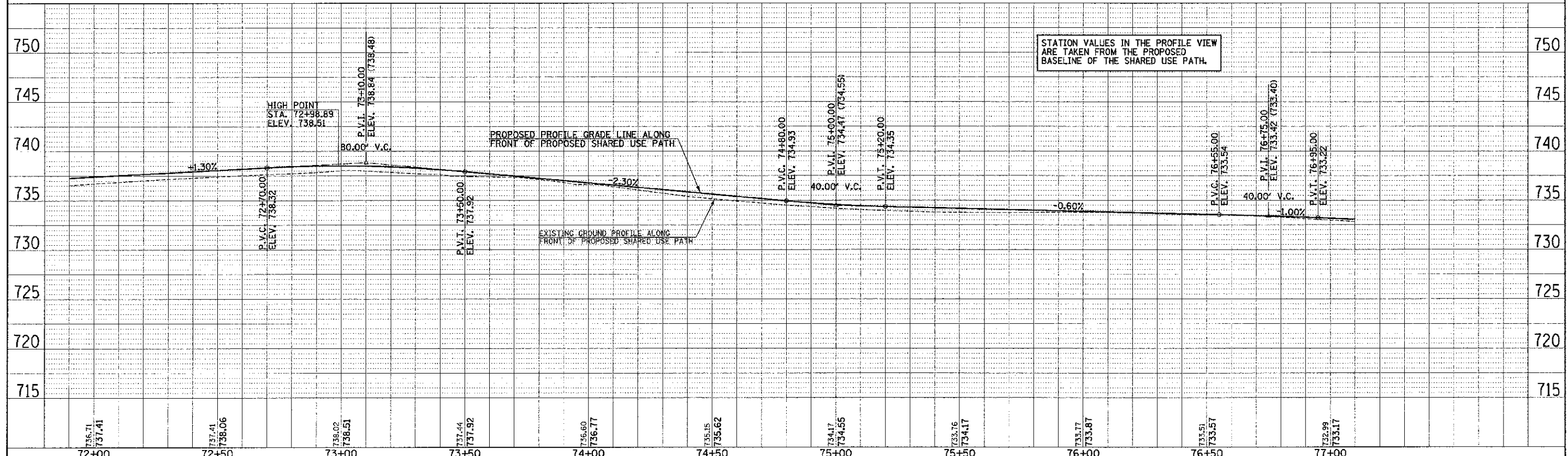

STATION VALUES IN THE PROFILE VIEW ARE TAKEN FROM THE PROPOSED BASELINE OF THE SHARED USE PATH.

FILE NAME = p:\U0070062_Urbana - Main Street (TEP)\Plans\Sheets\10-pp-wall.dgn	DESIGNED - J.A.J.	REVISED -	STATE OF ILLINOIS DEPARTMENT OF TRANSPORTATION	PLAN AND PROFILE - SHARED USE PATH		F.A.I. R.I.E.	SECTION	COUNTY	TOTAL SHEETS	SHEET NO.
PLOT DATE = 3/9/2013 11:44:17 PM	DRAWN - J.L.B.	REVISED -		7124	09-00483-01-RS	CHAMPAIGN	75	36		
	CHECKED - S.M.W.	REVISED -		MAIN STREET		CONTRACT NO. 91480				
	DATE - 03/2013	REVISED -		SCALE: 1"=20'		SHEET NO. 36 OF 75 SHEETS	STA. 72+00.00 TO STA. 77+00.00	FED. ROAD DIST. NO.	ILLINOIS FED. AID PROJECT	

PLAN	DATE
BY	
CHECKED	
DATE	

PROF. P.C.	DATE
BY	
CHECKED	
DATE	