

PROPOSED GRAVITY SEWER COORDINATES			
STATION	NORTHING	EASTING	GEOMETRY POINT
0+00.00	1130010.13	2431416.16	BEGIN
2+01.46	1129812.80	2431375.58	MANHOLE
3+54.46	1129659.81	2431377.77	MANHOLE
5+65.96	1129448.85	2431381.41	MANHOLE
6+87.27	1129335.41	2431427.05	END

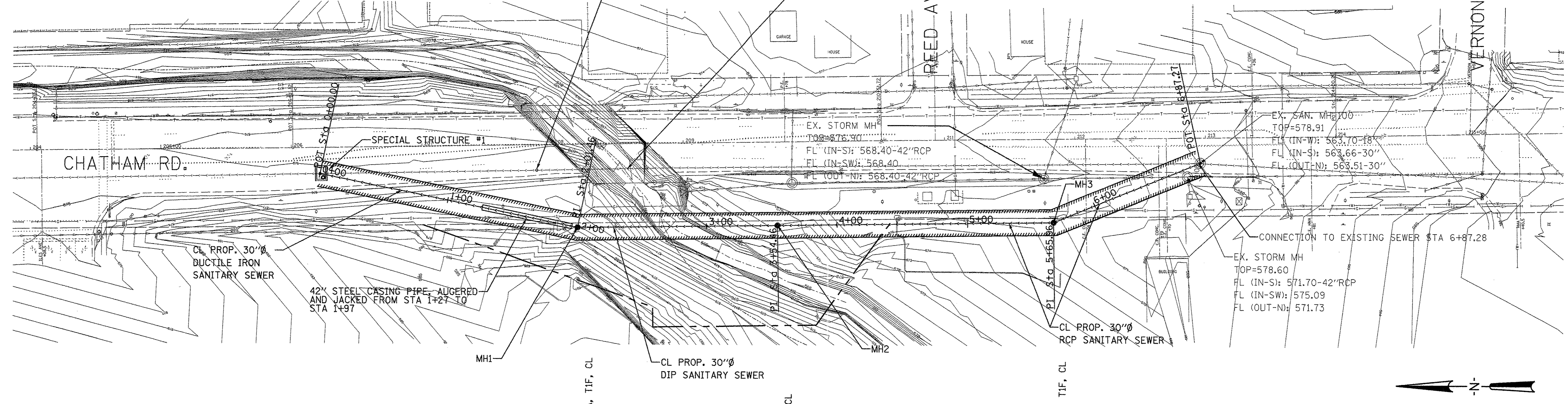

PLAN
 SURVEYED BY: _____ DATE: _____
 PLOTTED AND CHECKED BY: _____
 NOTE BOOK NO. _____
 DATE FILE NAME: _____

PROFILE
 SURVEYED BY: _____ DATE: _____
 PLOTTED AND CHECKED BY: _____
 NOTE BOOK NO. _____
 DATE FILE NAME: _____

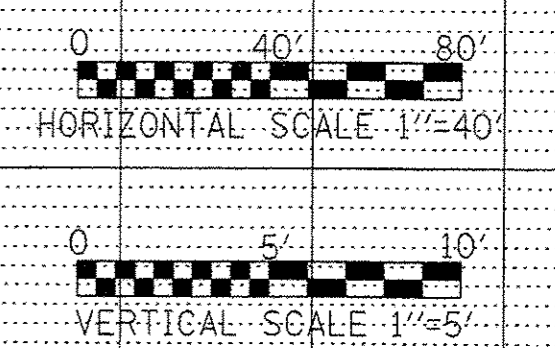
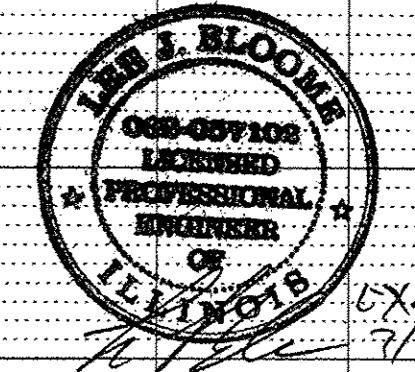
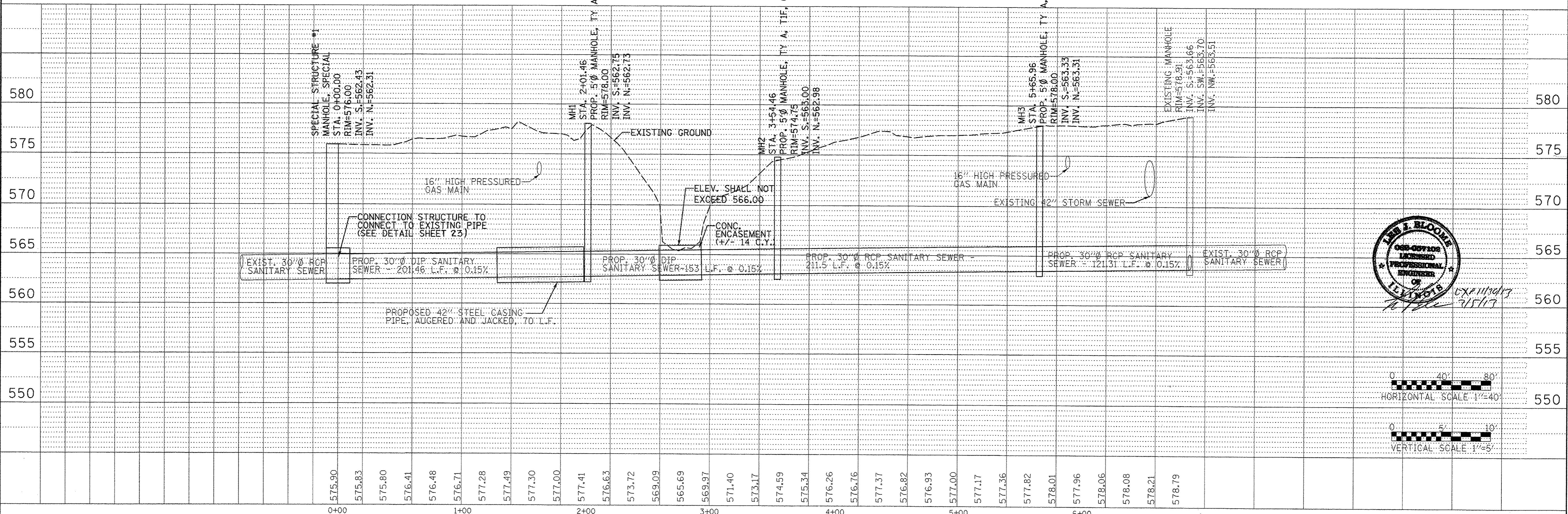

FILE NAME = C-03-PP01	USER NAME = LJB	DESIGNED - RDM	REVISED - LJB 11/17/12		CITY OF SPRINGFIELD	CHATHAM ROAD SEWER RELOCATION PLAN AND PROFILE	F.A.U. RTE. 8006	SECTION 10-00470-00-BR	COUNTY SANGAMON	TOTAL SHEETS 90	SHEET NO. 21
PLOT SCALE = AS NOTED	CHECKED - LJB	REVISED - LJB 03/03/13	SCALE: SHEET 1 OF 3 SHEETS STA. TO STA.				CONTRACT NO. 93600				
PLOT DATE = 03/04/13	DATE - MAY, 2012	REVISED -	ILLINOIS FED. AID PROJECT								