

ROUTE NO.	SECTION	COUNTY	TOTAL SHEETS	SHEET NO.
10-0045-00-BT	JASPER	46	13	
FED. ROAD DIST. NO. 7	ILLINOIS	FED. AID PROJECT:		
CONTRACT #895108				

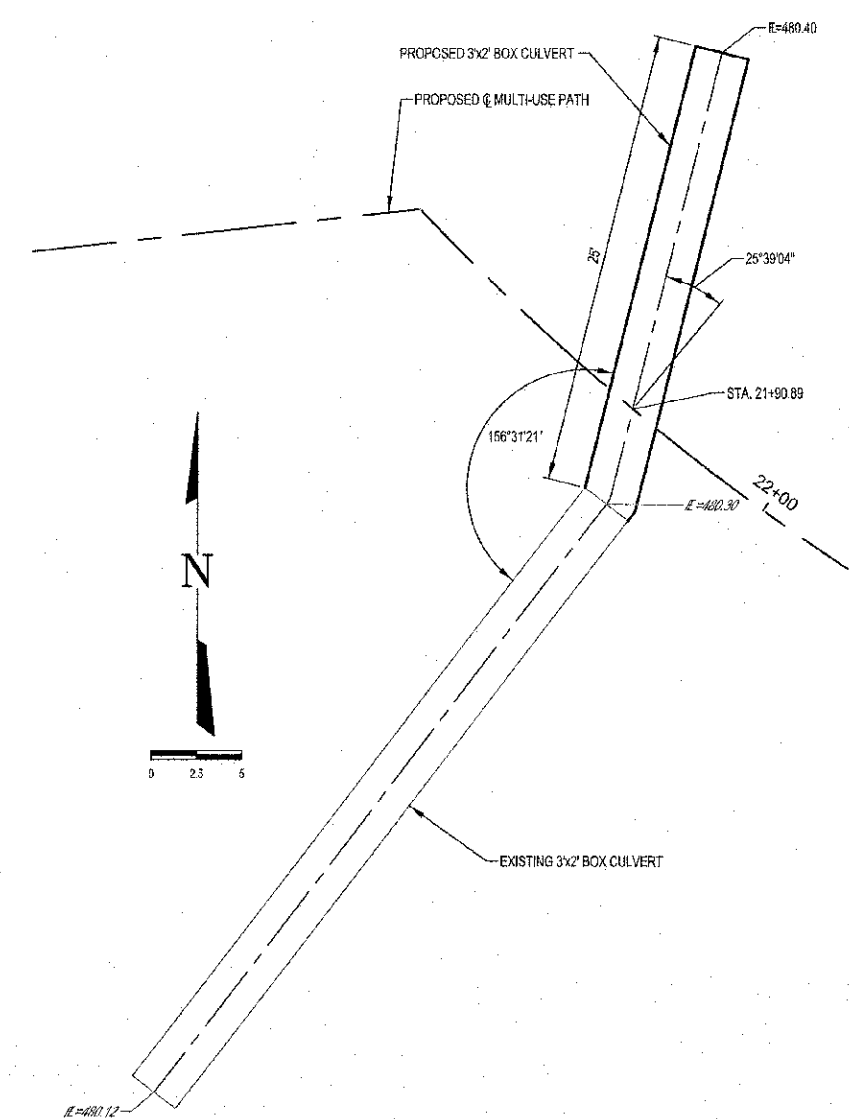

BOX CULVERT EXTENSION

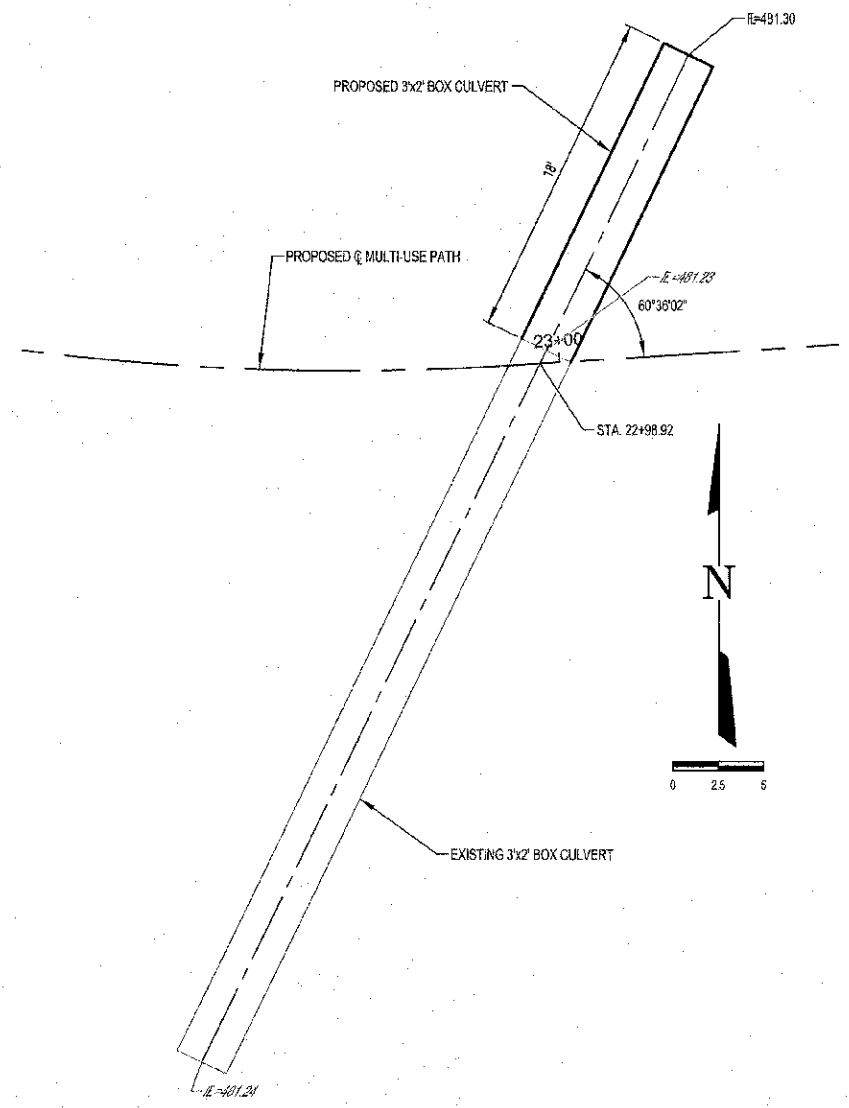

BOX CULVERT EXTENSION

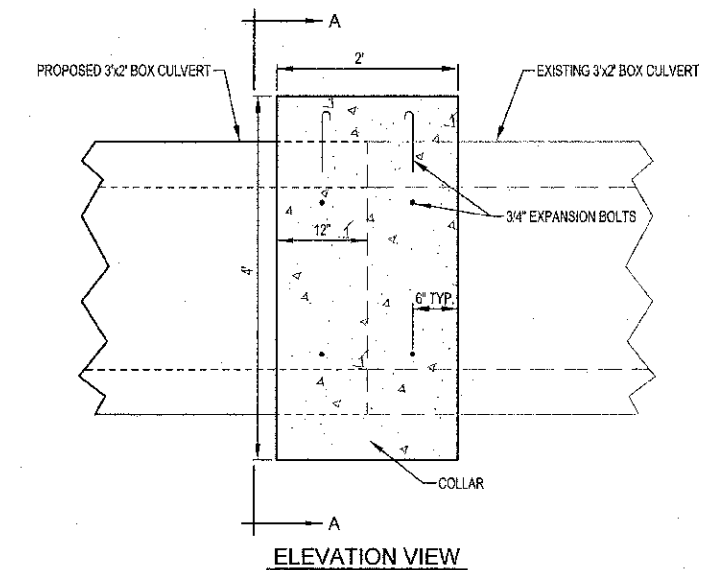

ELEVATION VIEW

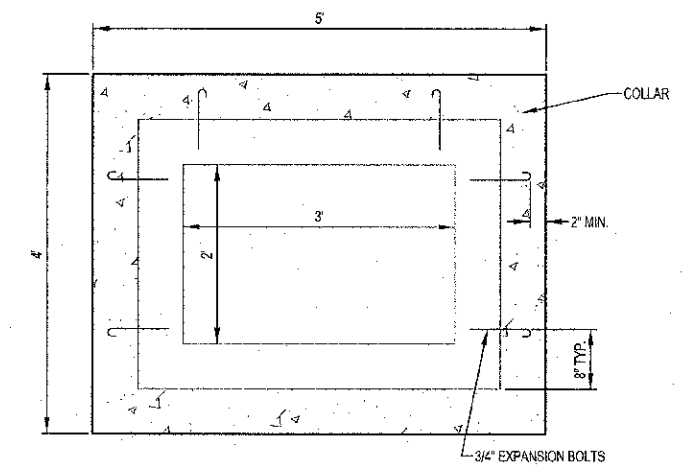

SECTION "A-A"

	MILANO & GRUNICH ENGINEERS, LLC 114 WEST WASHINGTON P.O. BOX 807 EFFINGHAM, ILLINOIS 62401 Phone: (217) 947-7882 (800) 871-2114 Fax: (217) 946-9433 Web Address: www.mgengr.com Design Firm #: 184 003158	BOX CULVERT EXTENSION PLAN AND DETAILS EAGLE TRAIL CITY OF NEWTON SECTION 10-00045-00-BT JASPER COUNTY, ILLINOIS
	File name: S:\DWG\10\10294\dwg\Box Culvert.dwg	
	Plot date: 04/11/13 at 07:00	