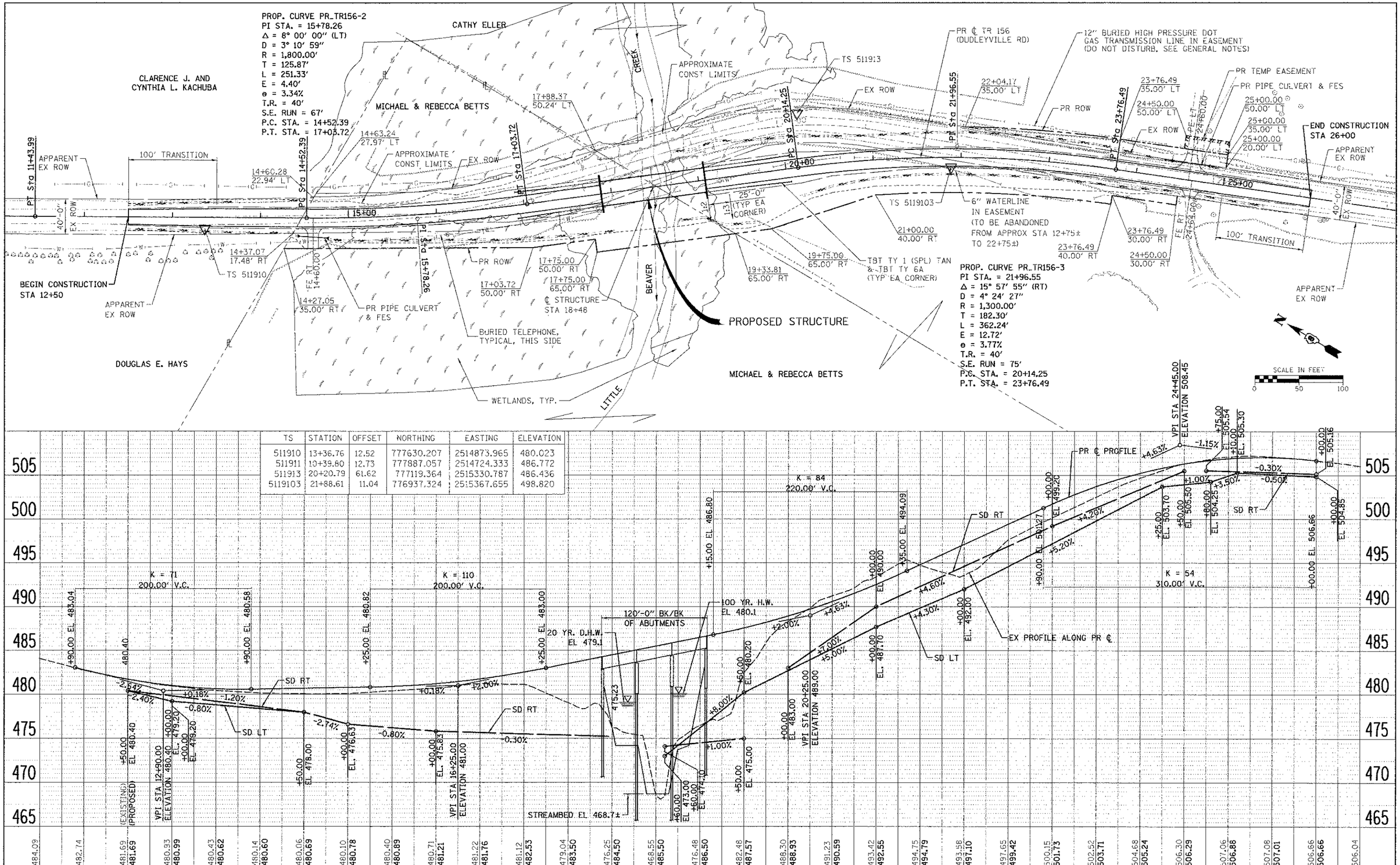

TS	STATION	OFFSET	NORTHING	EASTING	ELEVATION
511910	13+36.76	12.52	777630.207	2514873.965	480.023
511911	10+39.80	12.73	777887.057	2514724.333	486.772
511913	20+20.79	61.62	777119.364	2515330.787	486.436
5119103	21+88.61	11.04	776937.324	2515367.655	498.820

FILE NAME	USER NAME - USERDESCR	DESIGNED -	REVISED -	STATE OF ILLINOIS DEPARTMENT OF TRANSPORTATION	PLAN AND PROFILE PROPOSED ROADWAY	TR	SECTION	COUNTY	TOTAL SHEETS	SHEET NO.
H:\511TRC.00_PP_PROP_001.dgn		DRAWN -	REVISED -			156	02-04116-00-BR	BOND	28	8
	PLOT SCALE - 50.0000 ' / IN.	CHECKED -	REVISED -		SCALE:	SN 003-3414		CONTRACT NO. 97521		
	PLOT DATE - 4/16/2013	DATE	REVISED		SHEET NO. OF SHEETS STA. TO STA.			ILLINOIS FED. AID PROJECT		