

PROJECT: BRIDGE OVER CREEK
 SHEET NO. 02-04116-00-BR
 DATE: 12/12/2013

PROJECT: BRIDGE OVER CREEK
 SHEET NO. 02-04116-00-BR
 DATE: 12/12/2013

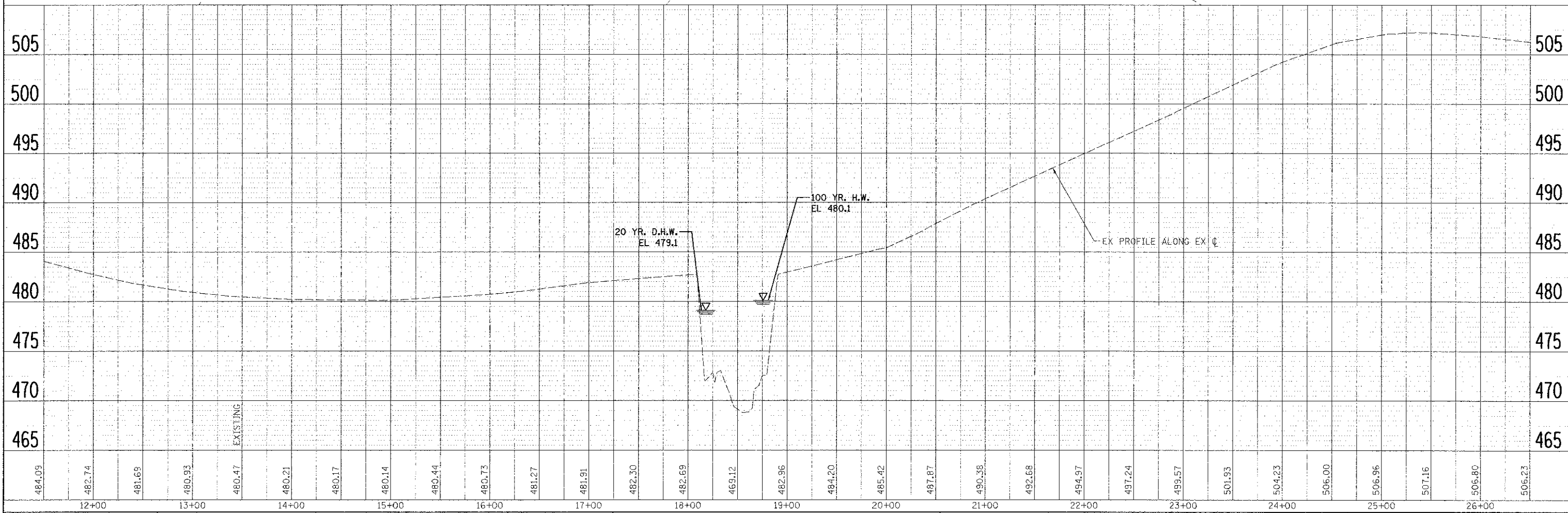
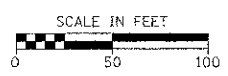
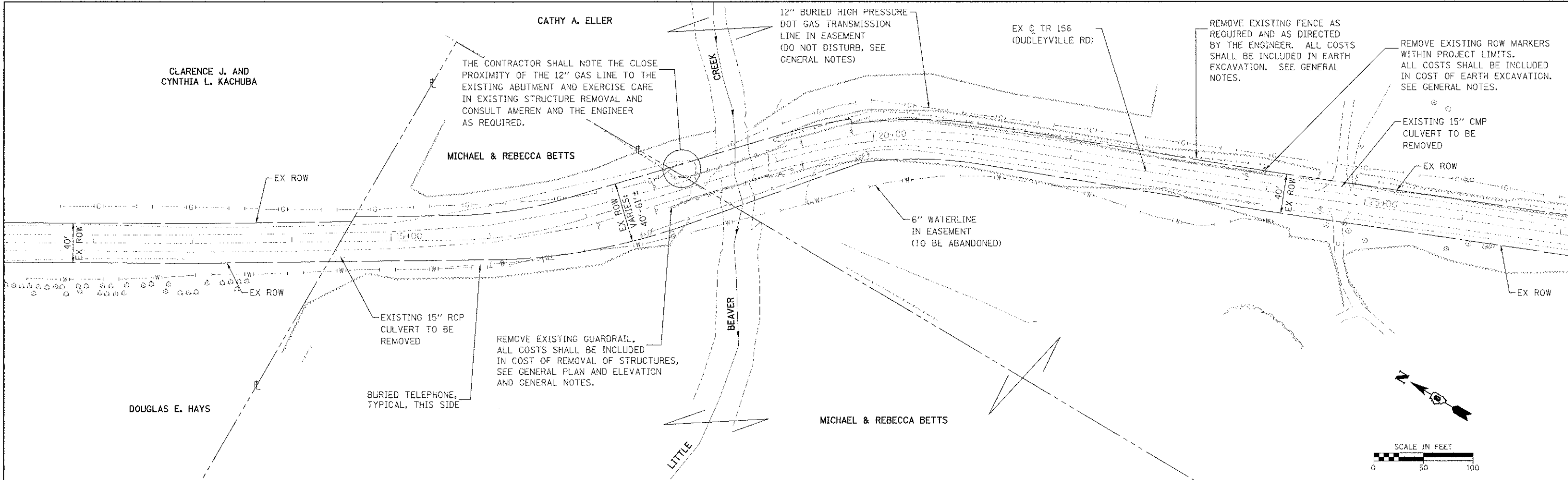

484.09	482.74	481.69	480.93	480.47	480.21	480.17	480.14	480.44	480.73	481.27	481.91	482.30	482.69	469.12	482.96	484.20	485.42	487.87	490.38	492.68	494.97	497.24	499.57	501.93	504.23	506.00	506.96	507.16	506.80	506.23
12+00	13+00	14+00	15+00	16+00	17+00	18+00	19+00	20+00	21+00	22+00	23+00	24+00	25+00	26+00																

FILE NAME: BRIDGE_OVER_CREEK_EXIST_REMOVE.dwg
 USER NAME: USERDEF001

DESIGNED: []
 DRAWN: []
 CHECKED: []
 DATE: []

REVISED: []
 REVISED: []
 REVISED: []
 REVISED: []

STATE OF ILLINOIS
 DEPARTMENT OF TRANSPORTATION

PLAN & PROFILE EXISTING ROADWAY & REMOVALS

SCALE: SHEET NO. OF SHEETS STA. TO STA.

TR. RTE. 156 SECTION 02-04116-00-BR COUNTY BOND SN 003-3414 CONTRACT NO. 97521 TOTAL SHEETS 28 NO. 10 ILLINOIS FED. AID PROJECT