

KENT R. AND JANE A. ELLIOTT  
PPN: 24-1-01-27-00-000-002

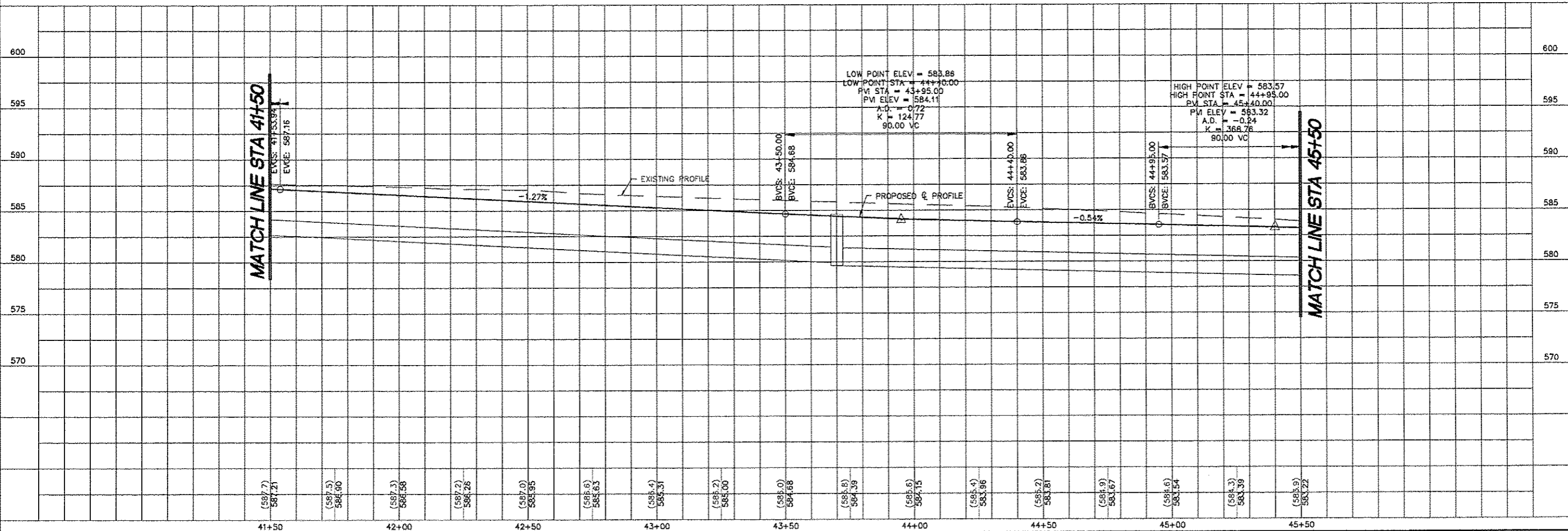

REVISIONS

Sheppard, Morgan & Schwaab, Inc.  
CONSULTING ENGINEERS AND LAND SURVEYORS  
2715 North State, P.O. Box E, Alton, IL 62002 618-462-3755 E-mail: ms@smseil.com  
10 Central Expressway, Suite 3, Oak Brook, IL 60151 630-577-0700 E-mail: ms@smseil.com  
DESIGN FIRM # 184-000982



STAMPER LANE - GODFREY, ILLINOIS  
FAU ROUTE 8950  
10-00022-01-PV  
10-00024-00-SW  
PLAN AND PROFILE

DWG. NO.	
REF. BK	PG.
JOB NO.	438439
DSN. BY:	SW
OWN. BY:	BCS
CHK. BY:	SW
DATE:	MARCH, 2013
HORIZ. SCALE:	1"=20'
VERT. SCALE:	1"=5'
SHEET	10 OF 50