

STATE OF ILLINOIS
DEPARTMENT OF TRANSPORTATION

DIVISION OF HIGHWAYS

**PLANS FOR PROPOSED
SURFACE TRANSPORTATION PROGRAM
OFF SYSTEM BRIDGE**

**PROJECT BROS-0081(062)
SECTION 09-07106-00-BR
FIELD ROAD DISTRICT
JEFFERSON COUNTY
T.R. 123 / EAST VIOLET ROAD
PROPOSED STRUCTURE NO. 041-3749
JOB NO. C-99-531-10**

ROUTE NO.	SECTION	COUNTY	TOTAL SHEETS	SHEET NO.
T.R. 123	09-07106-00-BR	JEFFERSON	23	1
FED. ROAD DIST. NO.		ILLINOIS	CONTRACT NO. 99504	

INDEX OF SHEETS

SHEET NO.	DESCRIPTION
1.	COVER SHEET
2.	SUMMARY OF QUANTITIES AND GENERAL NOTES
3.	TYPICAL CROSS SECTIONS AND ENTRANCE DETAILS
4.	PLAN AND PROFILE
5.-12.	STATION CROSS SECTIONS
13.-22.	BRIDGE PLANS
23.	BORINGS

HIGHWAY STANDARDS:

000001-06	STANDARD SYMBOLS, ABBREVIATIONS, AND PATTERNS
280001-07	TEMPORARY EROSION CONTROL SYSTEMS
515001-03	NAME PLATE FOR BRIDGES
635006-03	REFLECTOR AND TERMINAL MARKER PLACEMENT
701901-02	TRAFFIC CONTROL DEVICES
BLR 21-9	TYPICAL APPLICATION OF TRAFFIC CONTROL DEVICES FOR CONSTRUCTION ON RURAL LOCAL HIGHWAYS

UTILITIES

TELEPHONE:
AT&T
210 N. LOCUST, FLOOR 2
CENTRALIA, IL 62081

WATER:
NORTHEAST WATER CO.
1018 JORDAN ST.
MT. VERNON, IL 62864
ATTN: THADDEUS STALEY

AMERIN IP
1800 W. MAIN
MARION, IL 62959
618-236-6207
ATTN: STEVE RALSTON

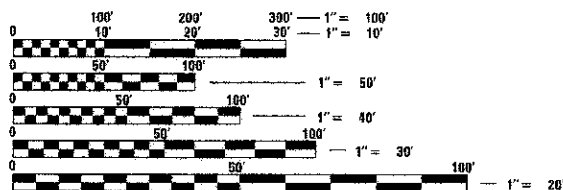

FULL SIZE PLANS HAVE BEEN PREPARED USING STANDARD ENGINEERING SCALES. REDUCED SIZED PLANS WILL NOT CONFORM TO STANDARD SCALES. IN MAKING MEASUREMENTS ON REDUCED PLANS, THE ABOVE SCALES MAY BE USED.

CONTRACT NO. 99504



FUNCTIONAL CLASSIFICATION: LOCAL ROAD (0-250 ADT)
DESIGN SPEED: 30 MPH
DESIGN TRAFFIC: 50 ADT (2013)

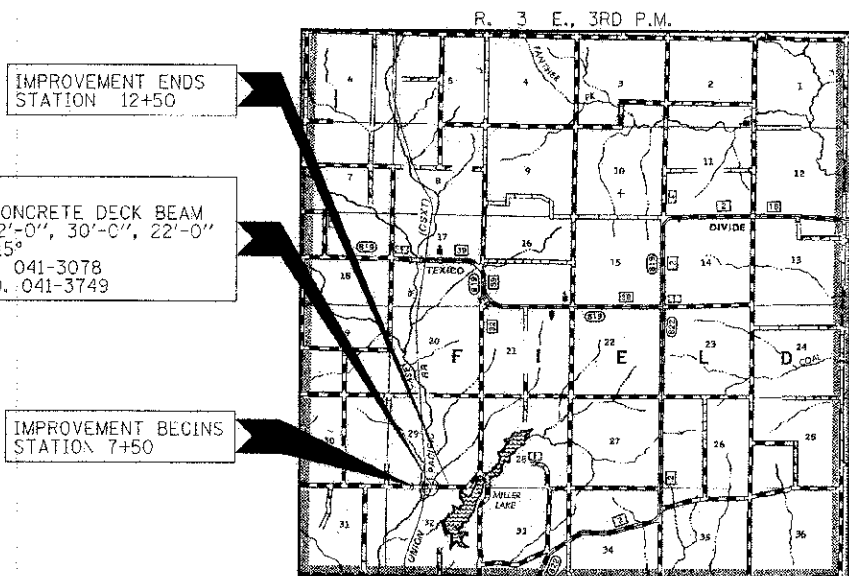

LOCATION MAP

APPROXIMATE SCALE: 0 1 MILE
NET LENGTH OF SECTION = 500 FEET = 0.096 MILES



ILLINOIS DEPARTMENT OF TRANSPORTATION	
APPROVED	MARCH 6 2013
COUNTY ENGINEER	
APPROVED	MARCH 6 2013
TOWNSHIP COMMISSIONER	
PASSED	MARCH 15 2013
DISTRICT NINE ENGINEER OF LOCAL ROADS & STREETS	
DEPUTY DIRECTOR OF HIGHWAYS	MARCH 15 2013
REGION FIVE ENGINEER	
STATE OF ILLINOIS	
DEPARTMENT OF TRANSPORTATION	

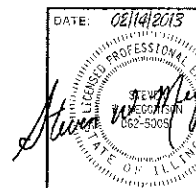

HAMPTON, LENZINI AND RENWICK, INC.
CIVIL ENGINEERS • STRUCTURAL ENGINEERS • LAND SURVEYORS
3095 STEVENSON DRIVE, SUITE 201
SPRINGFIELD, ILLINOIS 62703
217.546.3400 www.hlrengineering.com