PHASE 1 NOTES:

1. CONTRACTOR SHALL GIVE THE AIRPORT SEVEN (7) DAYS NOTIFICATION PRIOR TO THE COMMENCEMENT OF EACH PHASE.
2. ALL CONSTRUCTION BARRICADES AND TEMPORARY SIGNAGE SHALL BE IN PLACE PRIOR TO THE COMMENCEMENT OF THIS PHASE.
3. CONTRACTOR SHALL COORDINATE INTERRUPTION OF MAINTENANCE TRAFFIC WITH AIRPORT MANAGER.
4. CONTRACTOR SHALL FOLLOW IDOT REQUIREMENTS AND SPECIFICATIONS FOR CONSTRUCTION TRAFFIC SIGNAGE.

LEGEND

- PHASE 1 WORK AREA
- CONTRACTOR'S STAGING & STORAGE
- CONTRACTOR'S ACCESS/HAUL ROUTE
- AIRPORT TRAFFIC
- IDOT TYPE II BARRICADES W/FLASHING RED LIGHTS AND 20"x20" ORANGE FLAGS AT 10' SPACING
- IDOT TYPE III BARRICADES W/FLASHING RED LIGHTS AND 20"x 20" ORANGE FLAGS AT 10' SPACING

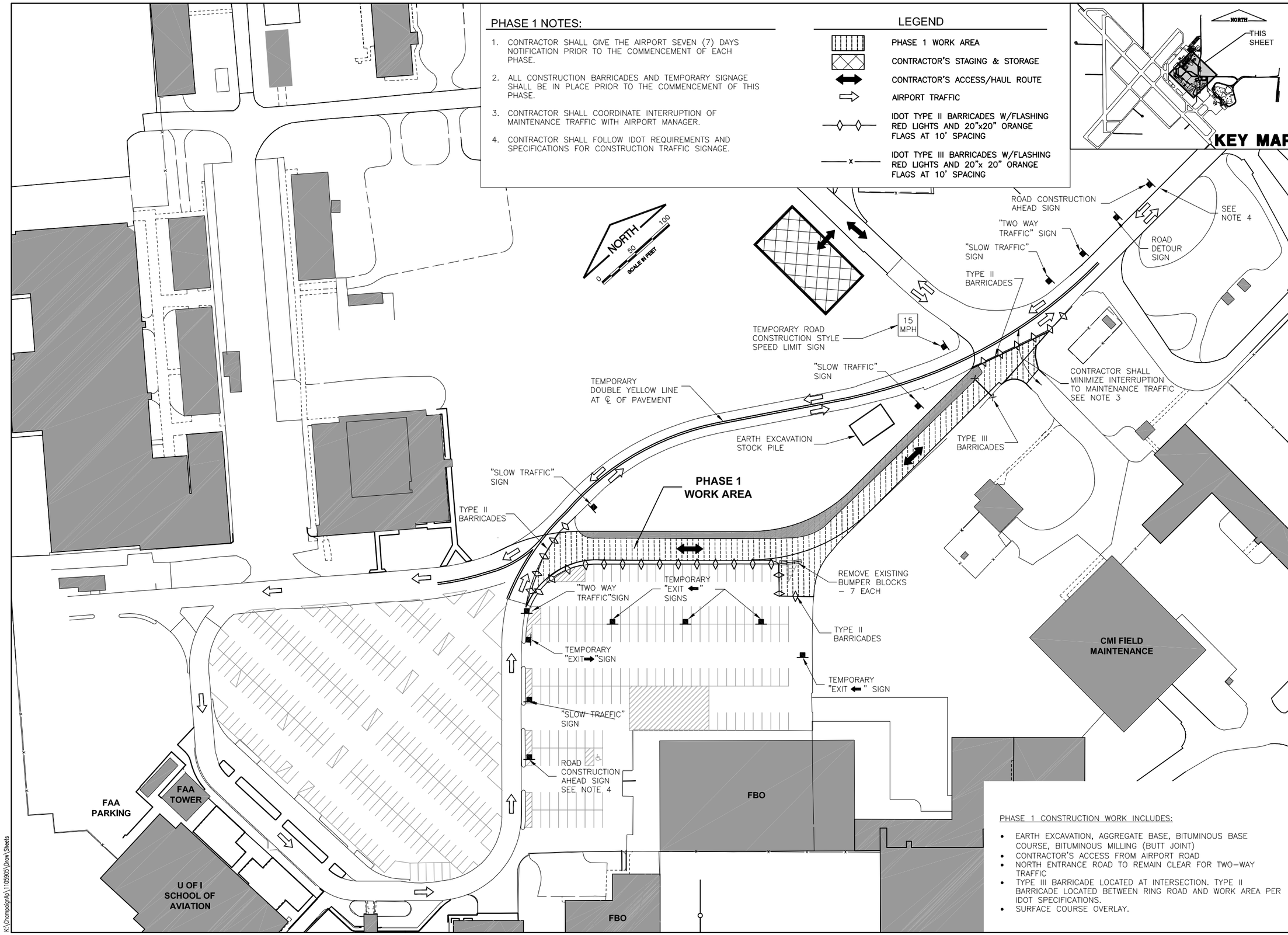

PHASE 1 CONSTRUCTION WORK INCLUDES:

- EARTH EXCAVATION, AGGREGATE BASE, BITUMINOUS BASE COURSE, BITUMINOUS MILLING (BUTT JOINT)
- CONTRACTOR'S ACCESS FROM AIRPORT ROAD
- NORTH ENTRANCE ROAD TO REMAIN CLEAR FOR TWO-WAY TRAFFIC
- TYPE III BARRICADE LOCATED AT INTERSECTION. TYPE II BARRICADE LOCATED BETWEEN RING ROAD AND WORK AREA PER IDOT SPECIFICATIONS.
- SURFACE COURSE OVERLAY.

FILE: CONST ACTIVITY PLAN PH 1.dwg
UPDATE BY: Dale Draughan
PLOT DATE: 5/3/2013 12:20 PM

Cadly
CMI Tower Site TOPO
KEYMAP
BASE_PROP_PHASE

UN052

REVISIONS		
NUMBER	BY	DATE

0 1 2
THIS BAR IS EQUAL TO 2" AT FULL SCALE (34X22).

UNIVERSITY OF ILLINOIS
WILLARD AIRPORT
SAVOY, ILLINOIS

RELOCATE ENTRANCE ROADWAY & REHABILITATE OLD TERMINAL PARKING LOT
CONSTRUCTION ACTIVITY PLAN
PHASE 1

© Copyright CMT, Inc.

CMT
CRAWFORD, MURPHY & TILLY, INC.
CONSULTING ENGINEERS
License No. 184-000613

DESIGN BY:	CBG
DRAWN BY:	CMT
CHECKED BY:	KLB
APPROVED BY:	CET
DATE:	4/19/2013
JOB No:	11059-05-00

IL. PROJ. NO. CMI-4269

SHEET 05 OF 38 SHEETS

K:\Champaign\Ap\11059\05\Draw\Sheets