

STATE OF ILLINOIS
DEPARTMENT OF TRANSPORTATION

F.A.U. RTE.	SECTION	COUNTY	TOTAL SHEETS	SHEET NO.
5951	(G)N,I	GRUNDY	15	1
		ILLINOIS	CONTRACT NO. 66N38	

PROPOSED HIGHWAY PLANS

FAU ROUTE 5951 (US 6)
SECTION (G)N,I
SPOT INTERSECTION IMPROVEMENT
GRUNDY COUNTY

C-93-072-23

INDEX OF SHEETS

- 1 COVER SHEET
- 2 STANDARDS LIST, GENERAL NOTES & COMMITMENTS
- 3-4 SUMMARY OF QUANTITIES
- 5 TYPICAL SECTIONS
- 6 ALIGNMENT, TIES, AND BENCHMARKS
- 7 PLAN AND PROFILE
- 8-10 DETAILS
- 11-15 CROSS SECTIONS

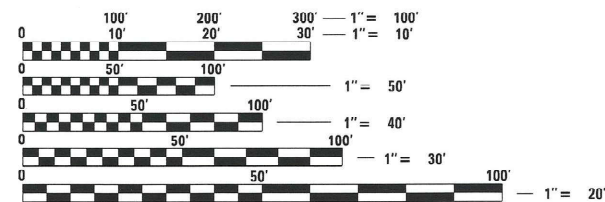

FULL SIZE PLANS HAVE BEEN PREPARED USING STANDARD ENGINEERING SCALES. REDUCED SIZED PLANS WILL NOT CONFORM TO STANDARD SCALES. IN MAKING MEASUREMENTS ON REDUCED PLANS, THE ABOVE SCALES MAY BE USED.

J.U.L.I.E.
JOINT UTILITY LOCATION INFORMATION FOR EXCAVATORS
1-800-892-0123
OR 811

PROJECT ENGINEER: DAVE ALEXANDER, P.E.
UNIT CHIEF: MOHAMED YOUSIF
DISTRICT 3 NO. (815)-434-6131
CONTRACT NO. 66N38

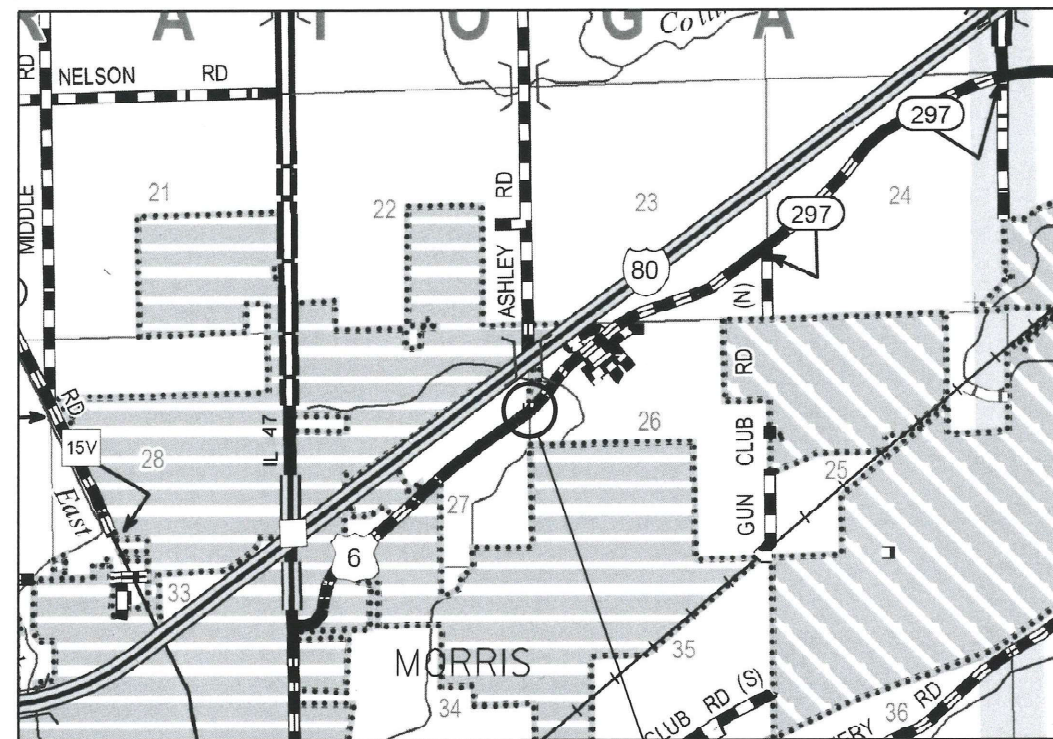

PROJECT LOCATION

GROSS LENGTH = 250 FT.
NET LENGTH = 250 FT.



LOCATION OF SECTION INDICATED THIS: - [black box]

US 6
MINOR ARTERIAL
2021 ADT = 6,850
P.V. = 91.55%
S.U. = 3.48%
M.U. = 4.97%

ASHLEY ROAD
MINOR ARTERIAL
2021 ADT = 2,700

3/22/2024
date
BRADLEY D. DUNCAN
LICENSED PROFESSIONAL ENGINEER
NO. 062-051244
STATE OF ILLINOIS
signature
PROFESSIONAL DESIGN FIRM
LICENSE NO. 184-001717
expires 11-30-2025

STATE OF ILLINOIS
DEPARTMENT OF TRANSPORTATION
SUBMITTED March 26 20 24
Misha Thompson
REGIONAL ENGINEER
May 10, 2024
ENGINEER OF DESIGN AND ENVIRONMENT
May 10, 2024
DIRECTOR OF HIGHWAYS PROJECT IMPLEMENTATION

PRINTED BY THE AUTHORITY
OF THE STATE OF ILLINOIS

HIGHWAY STANDARDS	
000001-08	STANDARD SYMBOLS, ABBREVIATIONS AND PATTERNS
001006	DECIMAL OF AN INCH AND OF A FOOT
701001-02	OFF-ROAD OPERATIONS 2L, 2W, MORE THAN 15' (4.5 m) AWAY
701006-05	OFF-ROAD OPERATIONS 2L, 2W, 15' (4.5 m) TO 24" (600 mm) FROM PAVEMENT EDGE
701201-05	LANE CLOSURE, 2L, 2W, DAY ONLY, FOR SPEEDS ≥ 45 MPH
701301-04	LANE CLOSURE, 2L, 2W, SHORT TIME OPERATIONS
701901-09	TRAFFIC CONTROL DEVICES

GENERAL NOTES

THE HMA SURFACE OF ALL MAILBOX TURNOUTS, PRIVATE ENTRANCES, COMMERCIAL ENTRANCES, AND SIDE ROADS SHALL BE MADE NEATLY, IN A WORKMANLIKE MANNER, AND SHALL ACCURATELY CONFORM TO THE SHAPES AND DIMENSIONS SHOWN ON THE PLAN DETAILS. IF REQUIRED BY THE ENGINEER, THE CONTRACTOR SHALL SAW CUT THE HMA SURFACE TO CONFORM TO THE SHAPES AND DIMENSIONS SHOWN ON THE PLAN DETAILS. THIS WORK WILL BE INCLUDED IN THE COST OF THE HMA SURFACE.

EXCEPT AS NOTED ON THE PLANS, PAVEMENT GRADES SHOWN ARE AT THE TOP OF PAVEMENT SURFACES.

THE ENGINEER WILL BE THE SOLE JUDGE CONCERNING CURING TIME FOR THE VARIOUS HMA LIFTS.

THE FINISHED EARTHWORK SHALL HAVE A VEGETATION SUSTAINING SOIL COVERING THE TOP FOUR INCHES (100 MILLIMETERS) IN AREAS TO BE SEEDED OR SODDED. THE VEGETATION SUSTAINING SOIL REQUIRED WILL NOT BE PAID FOR SEPARATELY BUT WILL BE INCLUDED IN THE COST OF FURNISHED EXCAVATION.

ALL EXCAVATED MATERIAL, WHICH INCLUDES DIGGING OR GRADING OF ANY SOIL OR FILL MATERIAL, WITH THE EXCEPTION OF AGGREGATE FILLS, MUST BE INCORPORATED WITHIN THE IDOT RIGHT OF WAY DUE TO ENVIRONMENTAL DOCUMENTATION REQUIREMENTS.

ALL ELEVATIONS REFERRING TO U.S.G.S. MEAN SEA LEVEL DATUM.

THE FOLLOWING RATES OF APPLICATION HAVE BEEN USED IN CALCULATING PLAN QUANTITIES:

HMA RESURFACING	112	LBS / SQ YD / IN
-----------------	-----	------------------

COMMITMENTS

NONE

STATE OF ILLINOIS
DEPARTMENT OF TRANSPORTATION
DISTRICT THREE
AS BUILT INFORMATION

SUPERVISING CONSTRUCTION FIELD ENGINEER

RESIDENT ENGINEER / TECHNICIAN

START & END DATES
OF CONSTRUCTION:

INSPECTORS:

HMA MIXTURE REQUIREMENT TABLE		
LOCATIONS:	ENTIRE PROJECT	ENTIRE PROJECT
MIXTURE USE(S):	HMA SURFACE	HMA BINDER
BINDER GRADE (PG):	SBS 70-28	SBS 70-28
DESIGN AIR VOIDS:	4.0% @ N70	4.0% @ N70
MIXTURE COMPOSITION (MIXTURE GRADATION)	IL 9.5	IL 9.5
FRICTION AGGREGATE:	Mixture D	
MIXTURE WEIGHT:	112.0 LB/SY/IN	112.0 LB/SY/IN
QUALITY MANAGEMENT PROGRAM:	QCQA	QCQA
SUBLOT SIZE:	N/A	N/A
DENSITY TEST METHOD:	Satisfaction of Engineer	Satisfaction of Engineer
MATERIAL TRANSFER DEVICE (REQUIRED)	No	No

MODEL: D:\In\A... FILE NAME: C:\Users\B62655-19\DOT D\2-LS & A\Aby 01 Phase 11 Services\Survey D36N38\Consultant_D\36\Chamlin_2024\CAD_Sheets\D36N38\sheet\gmmcb06.dgn



USER NAME = CHAMLIN	DESIGNED -	REVISED -
PLOT SCALE = 2,000' / IN	DRAWN -	REVISED -
PLOT DATE = 3/18/2024	CHECKED -	REVISED -
	DATE -	REVISED -

**STATE OF ILLINOIS
DEPARTMENT OF TRANSPORTATION**

STANDARDS LIST, GENERAL NOTES & COMMITMENTS			
SCALE:	SHEET	OF SHEETS	STA. TO STA.

F.A.U. RTE.	SECTION	COUNTY	TOTAL SHEETS	SHEET NO.
5951	(G)N.I	GRUNDY	15	2
CONTRACT NO. 66N38				
ILLINOIS FED. AID PROJECT				

MODEL Path: \\user666358-19\DOT-D\A\B & Ashley_Rd Phase II Services\SURVEY-D\666358\Consultant_Data\Chamlin_2024\CAD_Sheets\100000-ent-500.dgn
 FILE NAME: \\user666358-19\DOT-D\A\B & Ashley_Rd Phase II Services\SURVEY-D\666358\Consultant_Data\Chamlin_2024\CAD_Sheets\100000-ent-500.dgn

CODE NO.	ITEM	UNIT	TOTAL QUANTITY	CONSTR. CODE	
				100% STATE	
				ROADWAY	
				0005	
URBAN					
20400800	FURNISHED EXCAVATION	CU YD	25	25	
25100630	EROSION CONTROL BLANKET	SQ YD	225	225	
40600290	BITUMINOUS MATERIALS (TACK COAT)	POUND	634	634	
40600370	LONGITUDINAL JOINT SEALANT	FOOT	130	130	
40600990	TEMPORARY RAMP	SQ YD	72	72	
40602985	HOT-MIX ASPHALT BINDER COURSE, IL-9.5, N70	TON	74	74	
40604062	HOT-MIX ASPHALT SURFACE COURSE, IL-9.5, MIX "D", N70	TON	125	125	
67100100	MOBILIZATION	L SUM	1	1	
70100450	TRAFFIC CONTROL AND PROTECTION, STANDARD 701201	L SUM	1	1	
78000100	THERMOPLASTIC PAVEMENT MARKING - LETTERS AND SYMBOLS	SQ FT	31.2	31.2	
*	78000200	THERMOPLASTIC PAVEMENT MARKING - LINE 4"	FOOT	547	547
*	78000500	THERMOPLASTIC PAVEMENT MARKING - LINE 8"	FOOT	292	292
*	78000600	THERMOPLASTIC PAVEMENT MARKING - LINE 12"	FOOT	194	194
*	78000650	THERMOPLASTIC PAVEMENT MARKING - LINE 24"	FOOT	12	12

*= SPECIALTY ITEM



USER NAME = CHAMLIN
 PLOT SCALE = 2,000' / in.
 PLOT DATE = 3/15/2024

DESIGNED -
 DRAWN -
 CHECKED -
 DATE -

REVISED -
 REVISED -
 REVISED -
 REVISED -

**STATE OF ILLINOIS
 DEPARTMENT OF TRANSPORTATION**

SUMMARY OF QUANTITIES

SCALE: SHEET OF SHEETS STA. TO STA.

F.A.U. RTE.	SECTION	COUNTY	TOTAL SHEETS	SHEET NO.
5951	(G)N.I	GRUNDY	15	3
CONTRACT NO. 66N38			ILLINOIS FED. AID PROJECT	

					CONSTR. CODE
					100% STATE ROADWAY
CODE NO.	ITEM	UNIT	TOTAL QUANTITY	0005 URBAN	
* 78011000	GROOVING FOR RECESSED PAVEMENT MARKING, LETTERS AND SYMBOLS	SQ FT	31.2	31.2	
* 78011025	GROOVING FOR RECESSED PAVEMENT MARKING 5"	FOOT	346	346	
* 78011045	GROOVING FOR RECESSED PAVEMENT MARKING 9"	FOOT	84	84	
* 78011065	GROOVING FOR RECESSED PAVEMENT MARKING 13"	FOOT	101	101	
* 78011125	GROOVING FOR RECESSED PAVEMENT MARKING 25"	FOOT	12	12	
* 78100100	RAISED REFLECTIVE PAVEMENT MARKER	EACH	3	3	
78300200	RAISED REFLECTIVE PAVEMENT MARKER REMOVAL	EACH	2	2	
X4401198	HOT-MIX ASPHALT SURFACE REMOVAL, VARIABLE DEPTH	SQ YD	1108	1108	
Z0030850	TEMPORARY INFORMATION SIGNING	SQ FT	42	42	

* = SPECIALTY ITEM

MODEL: D:\p1\1
 FILE NAME: C:\Users\j82355-19\DOT DP-15 6 & Alley Rd Phase II Services\Survey\Drawings\Consultant\Drawings\Chamlin_2024\CAD_Sheets\036N38\036N38-SQ.dgn



USER NAME = CHAMLIN
 PLOT SCALE = 2,000' / in.
 PLOT DATE = 3/18/2024

DESIGNED -
 DRAWN -
 CHECKED -
 DATE -

REVISED -
 REVISED -
 REVISED -
 REVISED -

STATE OF ILLINOIS
DEPARTMENT OF TRANSPORTATION

SUMMARY OF QUANTITIES

SCALE: SHEET OF SHEETS STA. TO STA.

F.A.U. RTE.	SECTION	COUNTY	TOTAL SHEETS	SHEET NO.
5951	(G)N.I	GRUNDY	15	4
CONTRACT NO. 66N38				
ILLINOIS		FED. AID PROJECT		

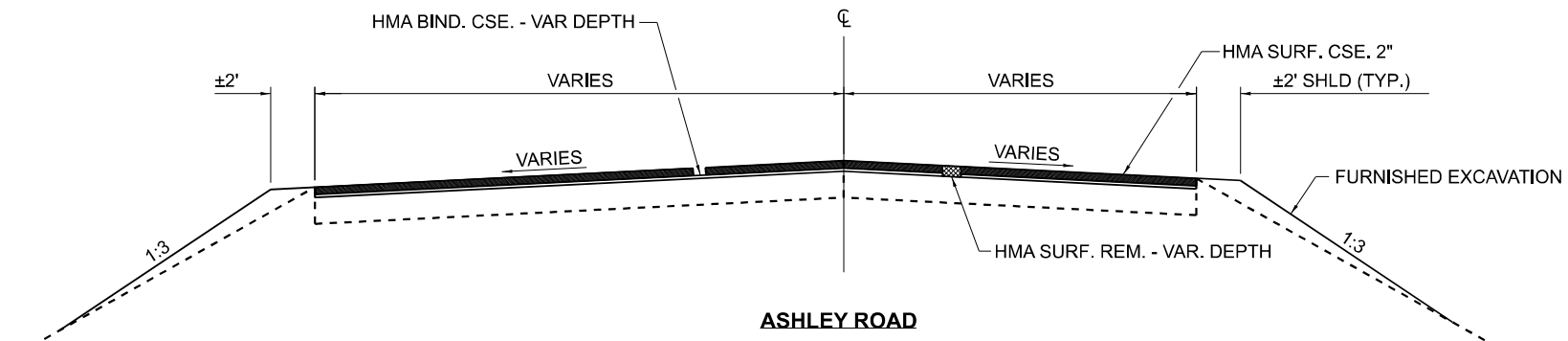
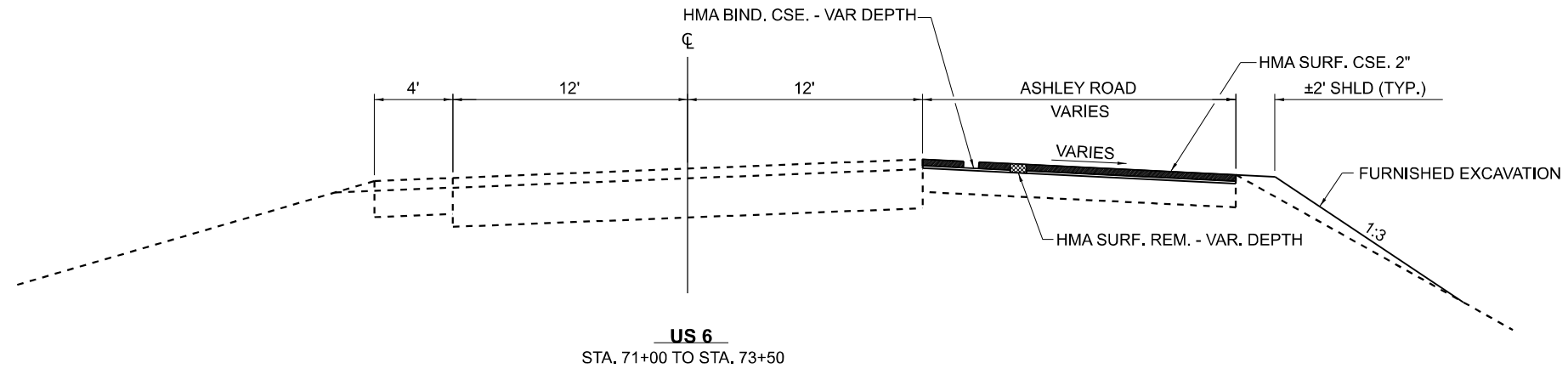

MODEL: D:\cham\1948235-194DOT DP-LS 6 & Ashley Rd Phase II Services\Survey\Drawings\Sheet\Drawings\2024\CAD_Sheets\036N38\cham\036n38.dgn
 FILE NAME: C:\Users\036N38\OneDrive\Documents\Drawings\2024\CAD_Sheets\036N38\cham\036n38.dgn



USER NAME = CHAMLIN	DESIGNED -	REVISED -
	DRAWN -	REVISED -
PLOT SCALE = 10,000' / 1"	CHECKED -	REVISED -
PLOT DATE = 3/19/2024	DATE -	REVISED -

**STATE OF ILLINOIS
DEPARTMENT OF TRANSPORTATION**

TYPICAL SECTIONS

SCALE: SHEET OF SHEETS STA. TO STA.

F.A.U. RTE.	SECTION	COUNTY	TOTAL SHEETS	SHEET NO.
5951	(G)N.I	GRUNDY	15	5
CONTRACT NO. 66N38				
ILLINOIS FED. AID PROJECT				

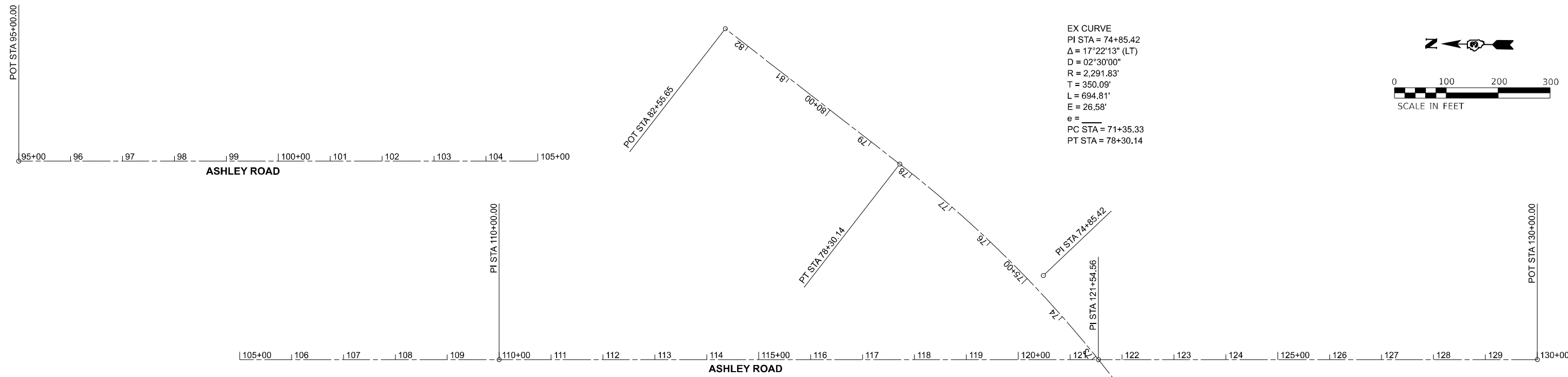

EX CURVE
 PI STA = 74+85.42
 $\Delta = 17^\circ 22' 13''$ (LT)
 $D = 02^\circ 30' 00''$
 $R = 2,291.83'$
 $T = 350.09'$
 $L = 694.81'$
 $E = 26.58'$
 $e =$
 $PC STA = 71+35.33$
 $PT STA = 78+30.14$

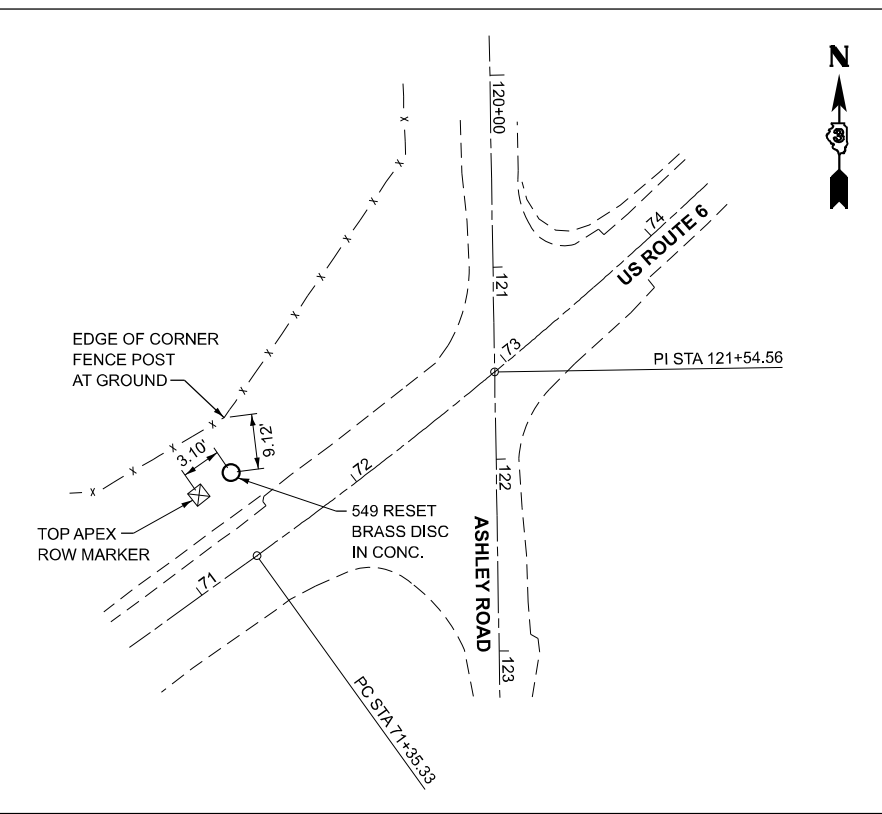

549 RESET
 RESET BRASS DISC IN CONCRETE
 STA 71+62.81, 59.41' LT
 N 1722584.239
 E 964970.855
 ELEV. 547.532

ALIGNMENT COORDINATES - ASHLEY ROAD			
ASHLEY ROAD	STATION	N	E
POB	95+00.00	1725270.2137	965064.5501
PI	110+00.00	1723770.4129	965088.9966
PI	121+54.56	1722616.0083	965107.8132
POE	130+00.00	1721770.6786	965121.5919

ALIGNMENT COORDINATES - US ROUTE 6			
US ROUTE 6	STATION	N	E
POB	53+32.92	1721467.3424	963521.0322
PC	71+35.33	1722520.2522	964983.9275
PI	74+85.42	1722724.7635	965268.0721
CC		1724380.3742	963645.1162
PT	78+30.14	1723004.7782	965478.2024
POE	82+55.65	1723345.1166	965733.6013

MODEL: D:\default
 FILE NAME: C:\Users\G\OneDrive\Documents\Survey\03666338-19\DOT\24\JE 6 & Ashley_Rd Phase II Services\Survey_03666338-19\DOT_Sheet\13\66N38-INT-ATB.dgn



USER NAME = CHAMLIN	DESIGNED -	REVISED -
PLOT SCALE = 200,000 * / in.	DRAWN -	REVISED -
PLOT DATE = 1/26/2024	CHECKED -	REVISED -
	DATE -	REVISED -

**STATE OF ILLINOIS
 DEPARTMENT OF TRANSPORTATION**

ALIGNMENT, TIES, AND BENCHMARKS

SCALE:	SHEET	OF	SHEETS	STA.	TO	STA.
--------	-------	----	--------	------	----	------

F.A.U. RTE.	SECTION	COUNTY	TOTAL SHEETS	SHEET NO.
5951	(G)N.I	GRUNDY	15	6
ILLINOIS FED. AID PROJECT			CONTRACT NO. 66N38	

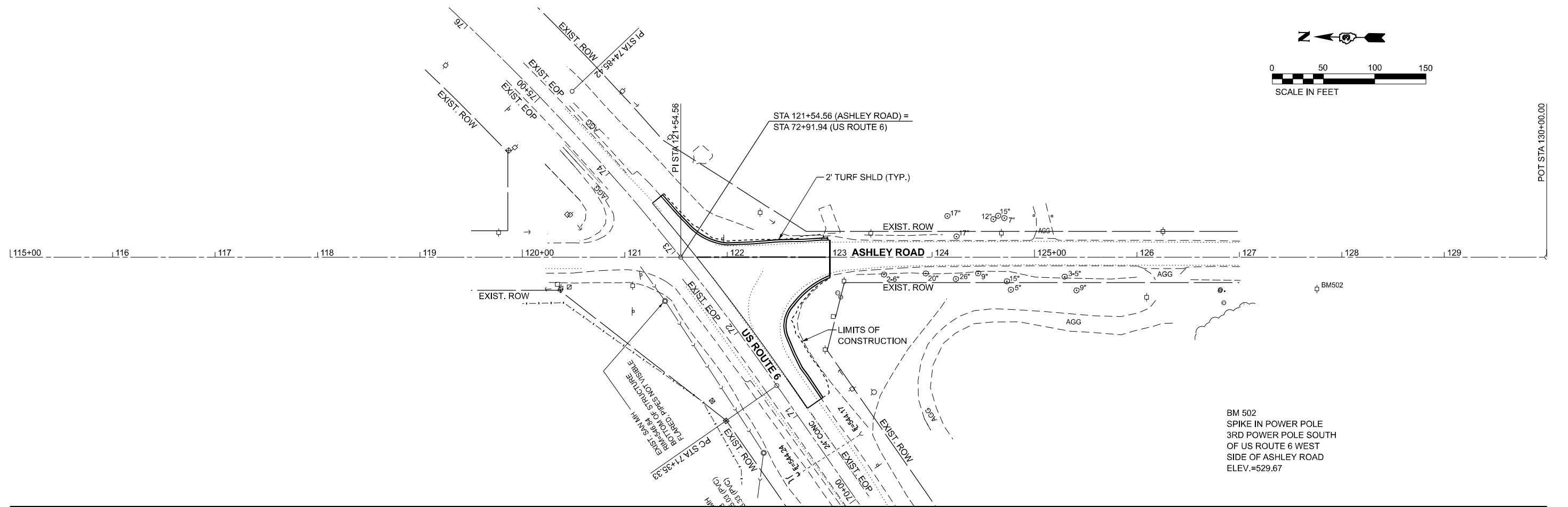
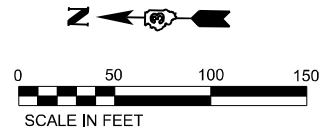

BM 502
SPIKE IN POWER POLE
3RD POWER POLE SOUTH
OF US ROUTE 6 WEST
SIDE OF ASHLEY ROAD
ELEV.=529.67

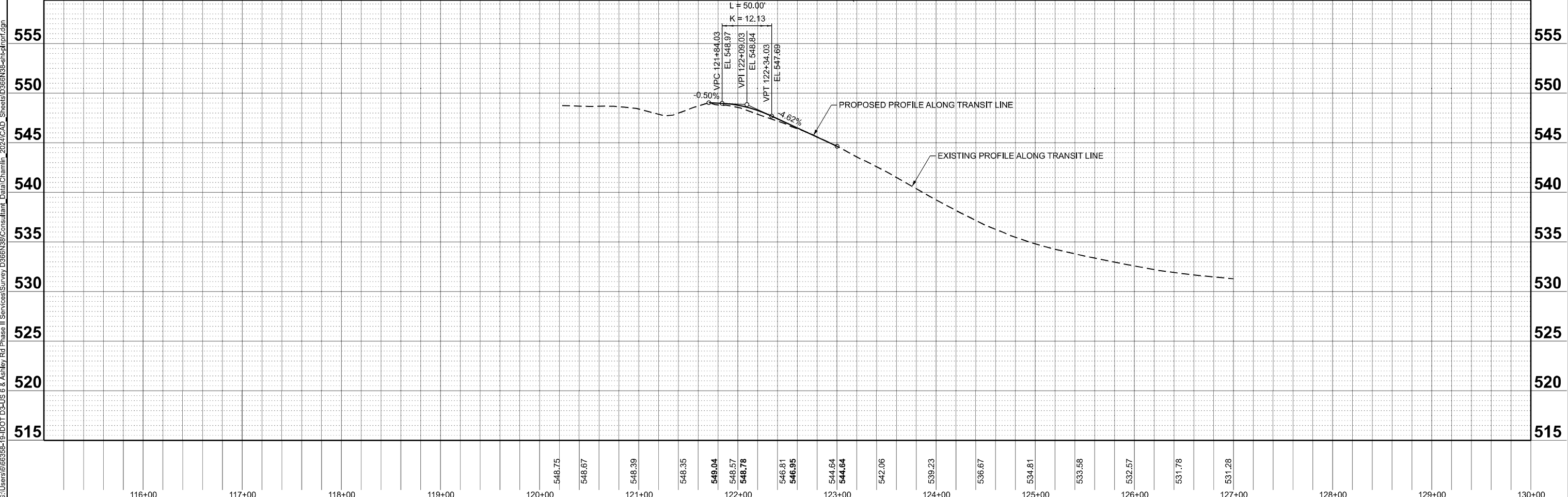

MODEL: EXCL_ASHLEYRD - Plan 2 (Sheet)
FILE NAME: C:\Users\66666666\OneDrive\Documents\Projects\2024\CAD_Sheets\66666666-ehp\p\p\p.dgn



USER NAME = CHAMLIN
PLOT SCALE = 0.16666633' / in.
PLOT DATE = 3/18/2024

DESIGNED -	REVISED -
DRAWN -	REVISED -
CHECKED -	REVISED -
DATE -	REVISED -

**STATE OF ILLINOIS
DEPARTMENT OF TRANSPORTATION**

**ASHLEY ROAD
PLAN AND PROFILE**

SCALE: 1"=50' SHEET 2 OF SHEETS STA. 115+00.00 TO STA. 130+00.00

F.A.U. RTE.	SECTION	COUNTY	TOTAL SHEETS	SHEET NO.
5951	(G)N.I	GRUNDY	15	7
CONTRACT NO. 66N38			ILLINOIS FED. AID PROJECT	

MODEL: EXCL_LIST - Plan 1 (Sheet)
 FILE NAME: C:\Users\663638-19\DOT D3-US 6 & Ashley Rd Phase II Services\SURVEY\3658N38\Consultant_Data\Chamlin_2024\CAD_Sheets\3658N38-eh1-intersec.dgn

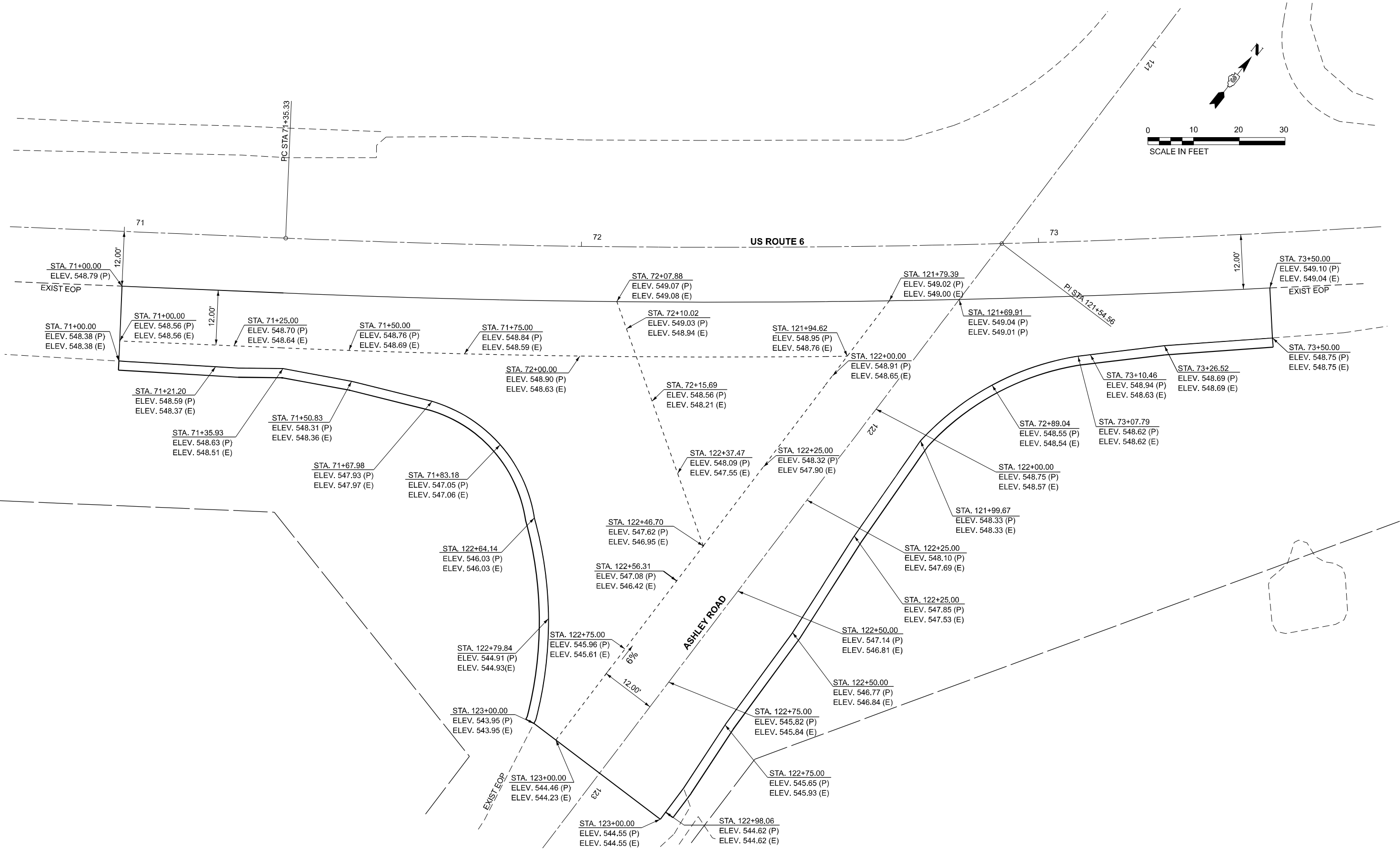

USER NAME = CHAMLIN	DESIGNED -	REVISED -
DRAWN -	REVISED -	
PLOT SCALE = 0.16666633" / 1'	CHECKED -	REVISED -
PLOT DATE = 3/18/2024	DATE -	REVISED -

**STATE OF ILLINOIS
 DEPARTMENT OF TRANSPORTATION**

**ASHLEY ROAD
 INTERSECTION DETAIL**

SCALE: 1"=10' SHEET OF SHEETS STA. 70+75.00 TO STA. 73+75.00

F.A.U. RTE.	SECTION	COUNTY	TOTAL SHEETS	SHEET NO.
5951	(G)N.I	GRUNDY	15	8
CONTRACT NO. 66N38				
ILLINOIS FED. AID PROJECT				

MODEL: EXCL_LIST - Plan 1 (Sheet)
 FILE NAME: C:\Users\66666633-19\DOT D3-US 6 & Ashley Rd Phase II Services\Survey\3658N38\Consultant_Data\Chamlin_2024\CAD_Sheets\3658N38-eh-pmk.dgn

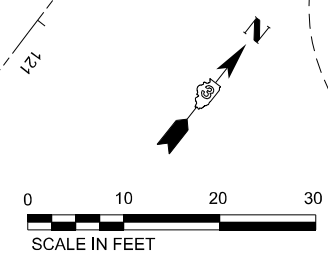
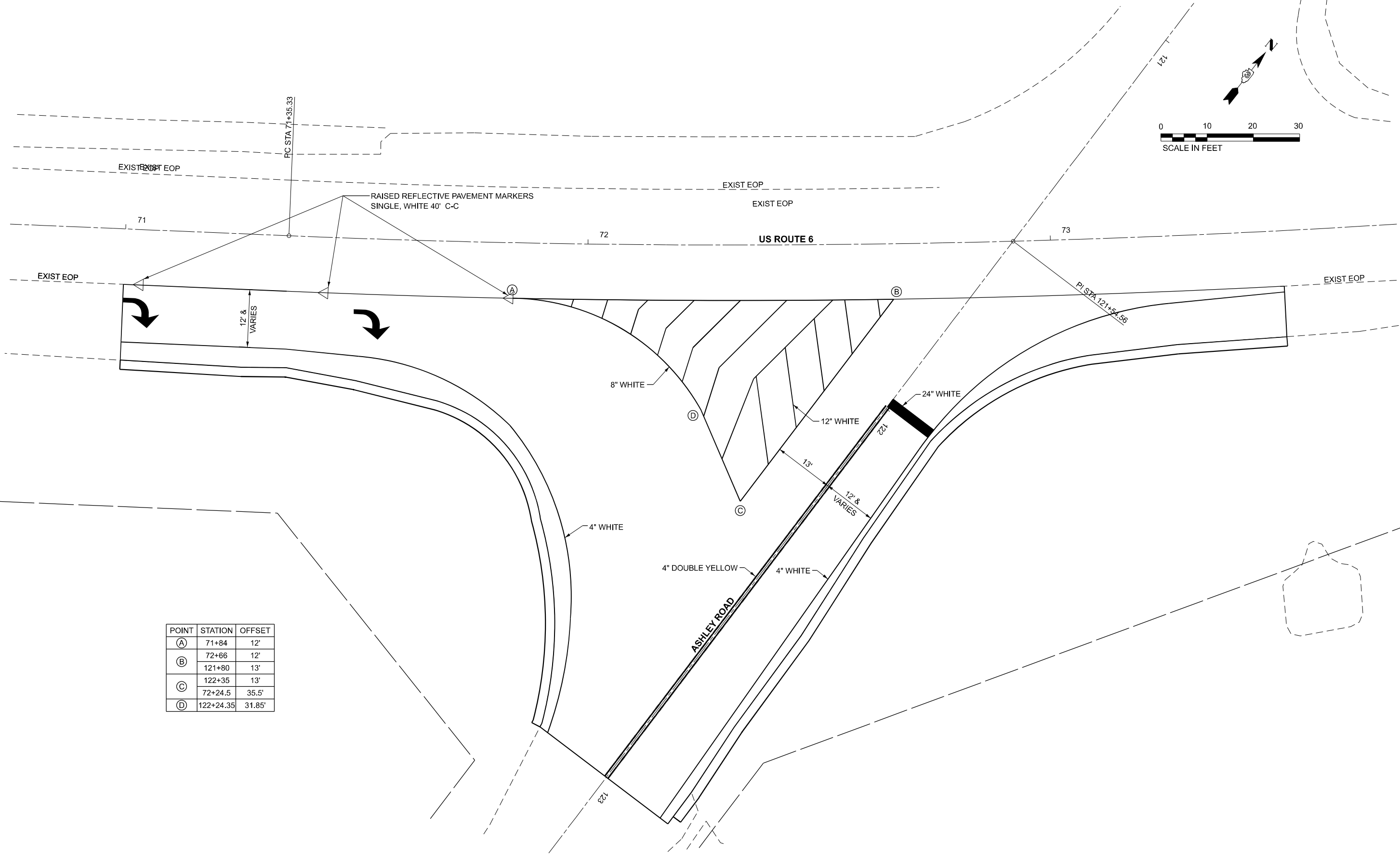

POINT	STATION	OFFSET
(A)	71+84	12'
(B)	72+66	12'
	121+80	13'
(C)	122+35	13'
	72+24.5	35.5'
(D)	122+24.35	31.85'



USER NAME = CHAMLIN
 PLOT SCALE = 0.16666633' / in.
 PLOT DATE = 3/18/2024

DESIGNED -
 DRAWN -
 CHECKED -
 DATE -

REVISED -
 REVISED -
 REVISED -
 REVISED -

**STATE OF ILLINOIS
 DEPARTMENT OF TRANSPORTATION**

**ASHLEY ROAD
 PAVEMENT MARKING DETAIL**

SCALE: 1"=10' SHEET OF SHEETS STA. 70+75.00 TO STA. 73+75.00

F.A.U. RTE.	SECTION	COUNTY	TOTAL SHEETS	SHEET NO.
5951	(G)N.I	GRUNDY	15	9
CONTRACT NO. 66N38				
ILLINOIS FED. AID PROJECT				

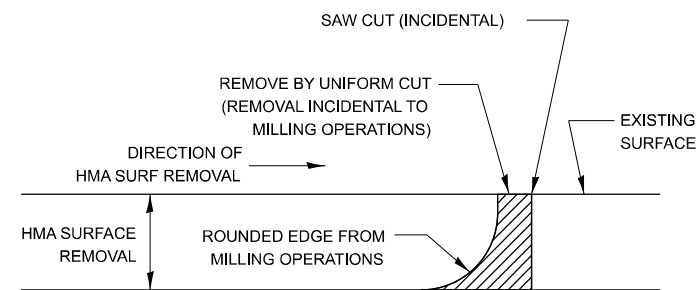

NOTE:
 WHEN MILLING OPERATIONS PRODUCE A ROUNDED EDGE,
 THEN A SAW CUT SHALL BE USED TO MANUFACTURE
 A PERPENDICULAR EDGE AS SHOWN IN THE DETAIL.
 THE ENGINEER SHALL BE THE SOLE JUDGE
 CONCERNING THE USE OF THIS DETAIL

HMA BUTT JOINT SAW CUTS

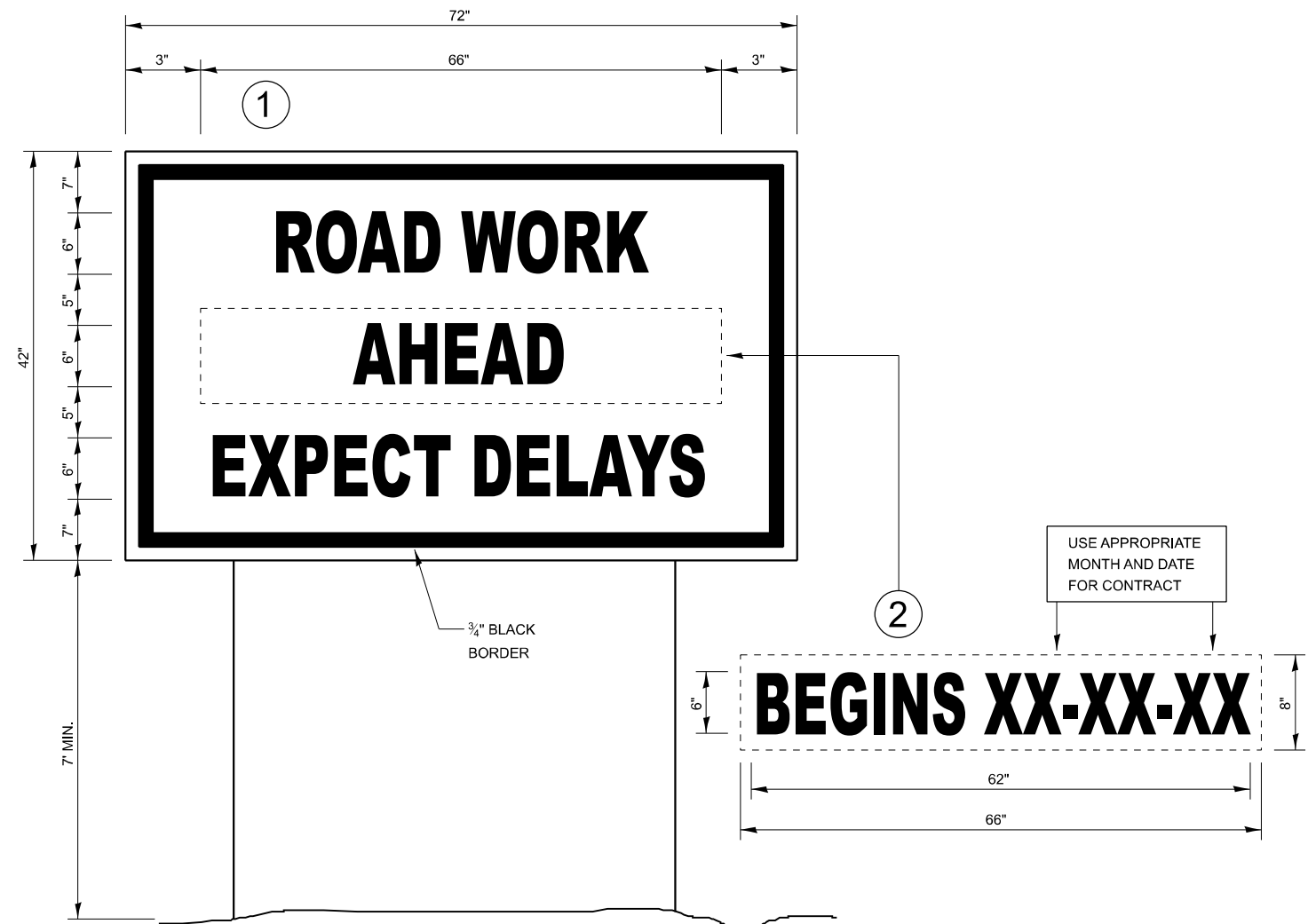

TEMPORARY INFORMATION SIGNING

NOTES:

1. USE 6" D BLACK LETTERING ON FLUORESCENT ORANGE BACKGROUND.
2. ERECT SIGNS AT LOCATIONS IN ADVANCE OF THE "ROAD CONSTRUCTION AHEAD" SIGNS AS DIRECTED BY THE ENGINEER.
3. ERECT SIGN ① WITH INSTALLED PANEL ② A MINIMUM OF ONE WEEK PRIOR TO THE START OF THE LANE CLOSURE.
4. REMOVE PANEL ② ON THAT DATE.
5. SEE SPECIAL PROVISION "TEMPORARY INFORMATION SIGNING" FOR ADDITIONAL INFORMATION.
6. WILL BE PAID FOR PER SQ FT AS "TEMPORARY INFORMATION SIGNING". EACH SIGN = 21 SQ FT AND THE DATE PANEL ② WILL NOT BE MEASURED SEPARATELY FOR PAYMENT.

MODEL: Default
 FILE NAME: G:\Users\666358-1\OneDrive\DOT\23\JES & Ashley_Rd Phase II Services\Survey_D366A038\Consultant_Data\Chamlin_2023\ICAD_Sheet\D366A038-int-details.dgn



USER NAME = CHAMLIN	DESIGNED -	REVISED -
	DRAWN -	REVISED -
PLOT SCALE = 2,000' / in.	CHECKED -	REVISED -
PLOT DATE = 1/23/2024	DATE -	REVISED -

**STATE OF ILLINOIS
 DEPARTMENT OF TRANSPORTATION**

SCALE:		SHEET OF SHEETS		STA.	TO STA.

F.A.U. RTE.	SECTION	COUNTY	TOTAL SHEETS	SHEET NO.
5951	(G)N.I	GRUNDY	15	10
CONTRACT NO. 66N38				
ILLINOIS FED. AID PROJECT				

FINAL SURVEY	SURVEYED	BY	DATE
NOTE BOOK	PLOTTED		
AREAS	TEMPLATE		
NO.	CHECKED		

ORIGINAL SURVEY	SURVEYED	BY	DATE
NOTE BOOK	PLOTTED		
AREAS	TEMPLATE		
NO.	CHECKED		

MODEL: EXCL ASHLEY RD, 120+50.00 (Sheet 11)
 FILE NAME: G:\Users\66355\OneDrive - State of Illinois\Documents\Projects\66N38\120+50.00\120+50.00.dgn

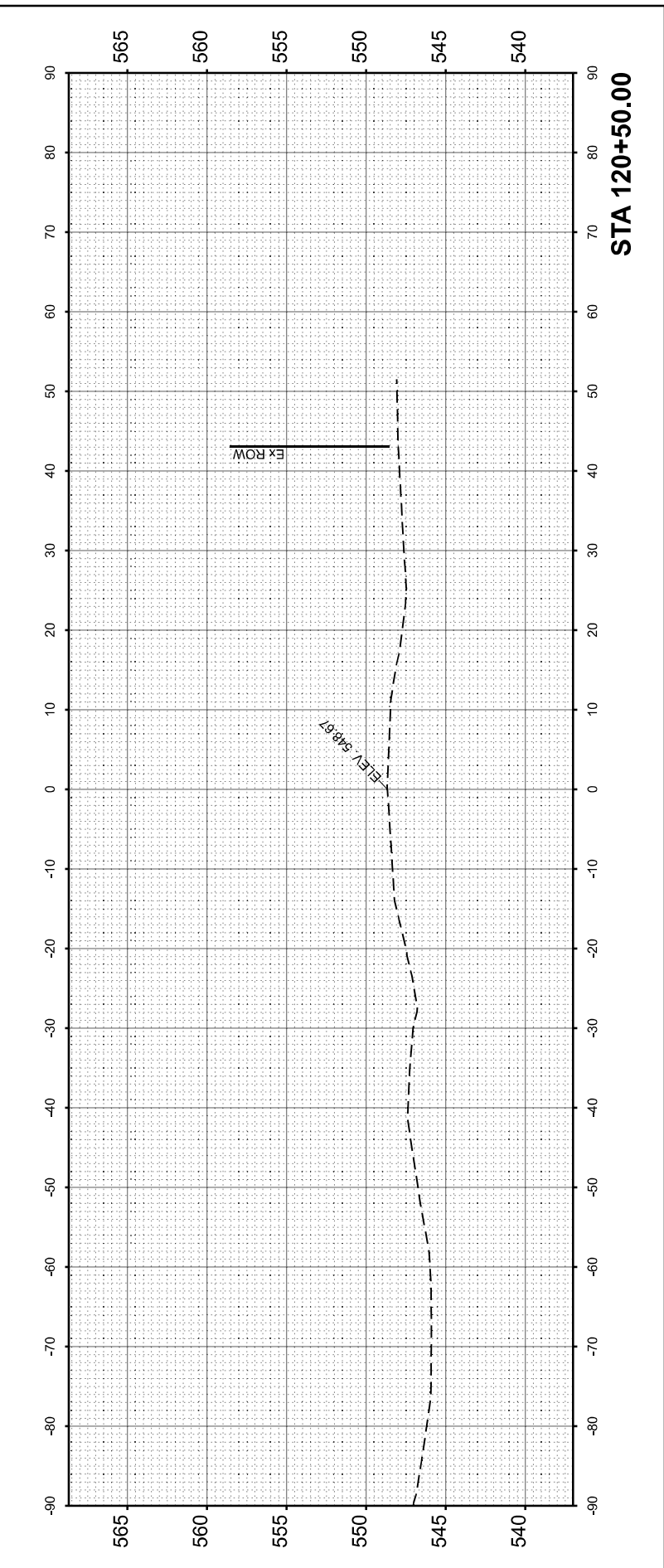
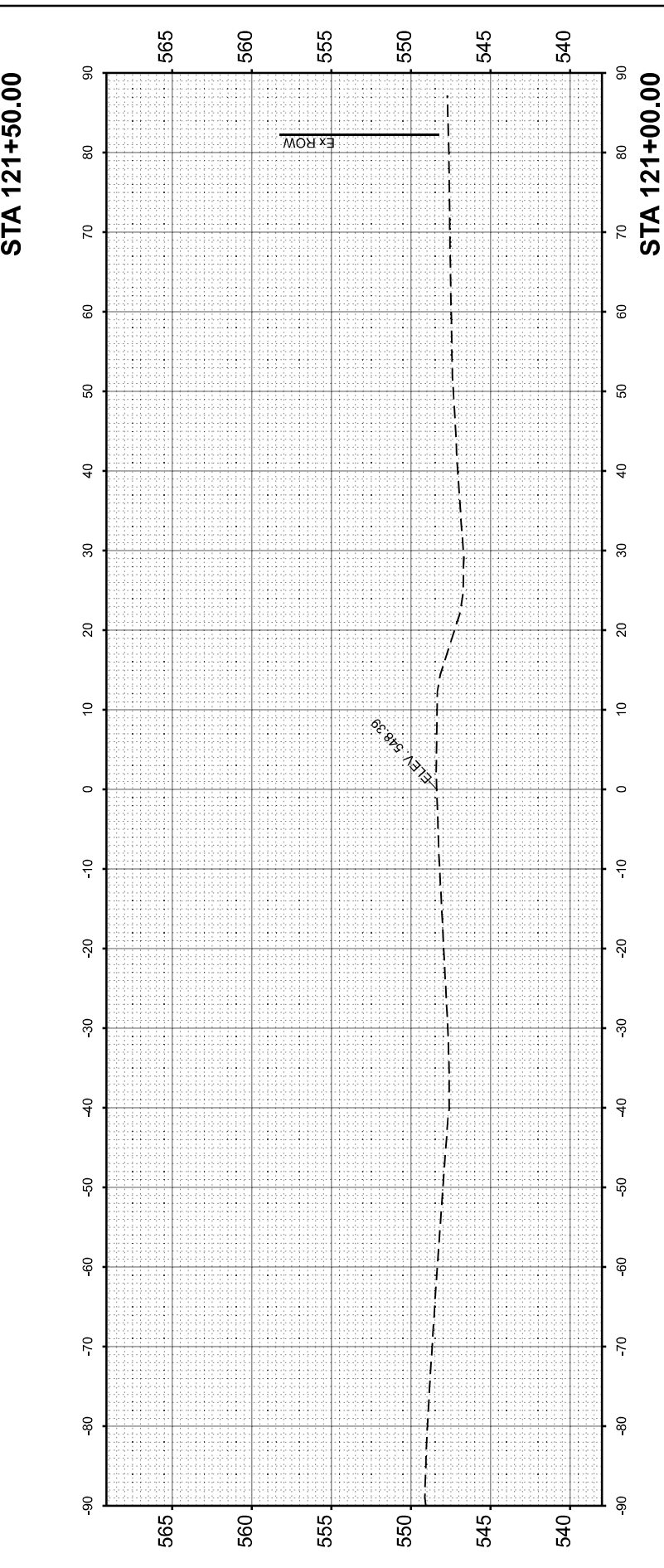
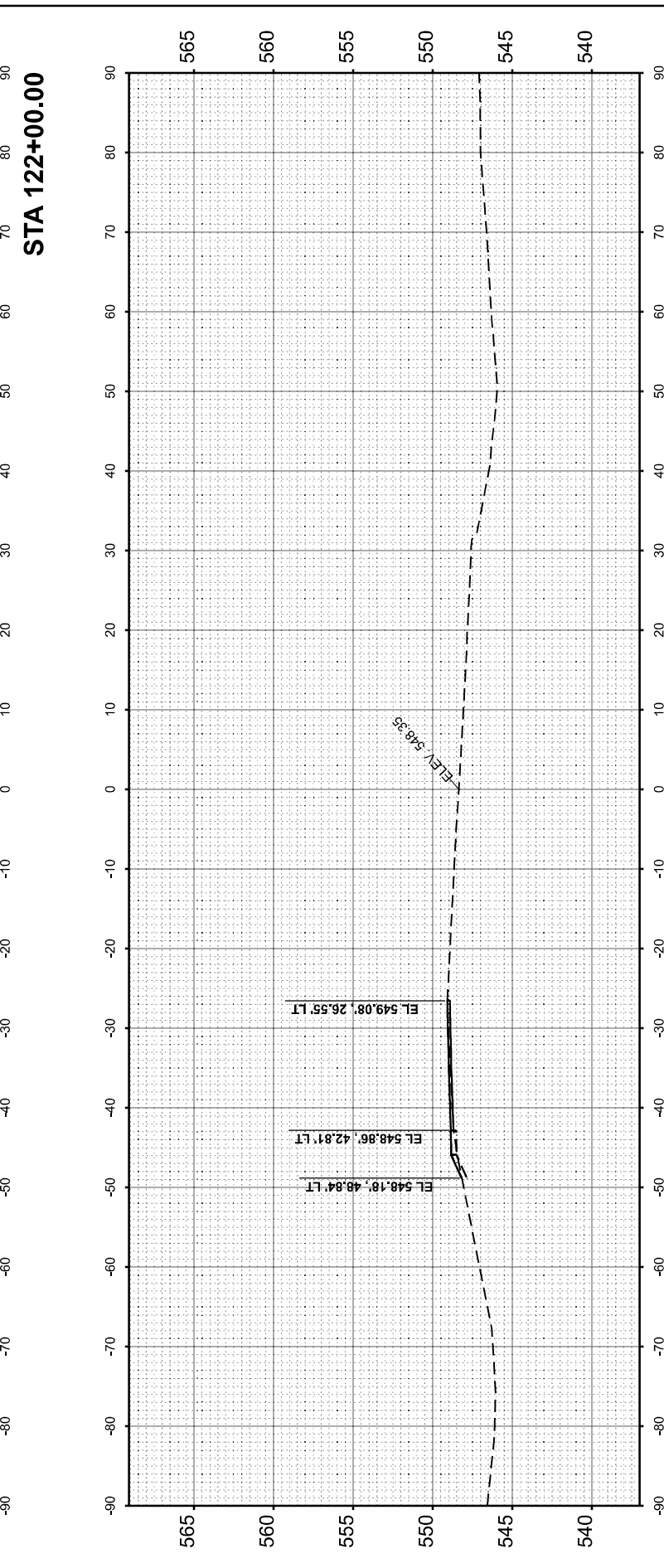
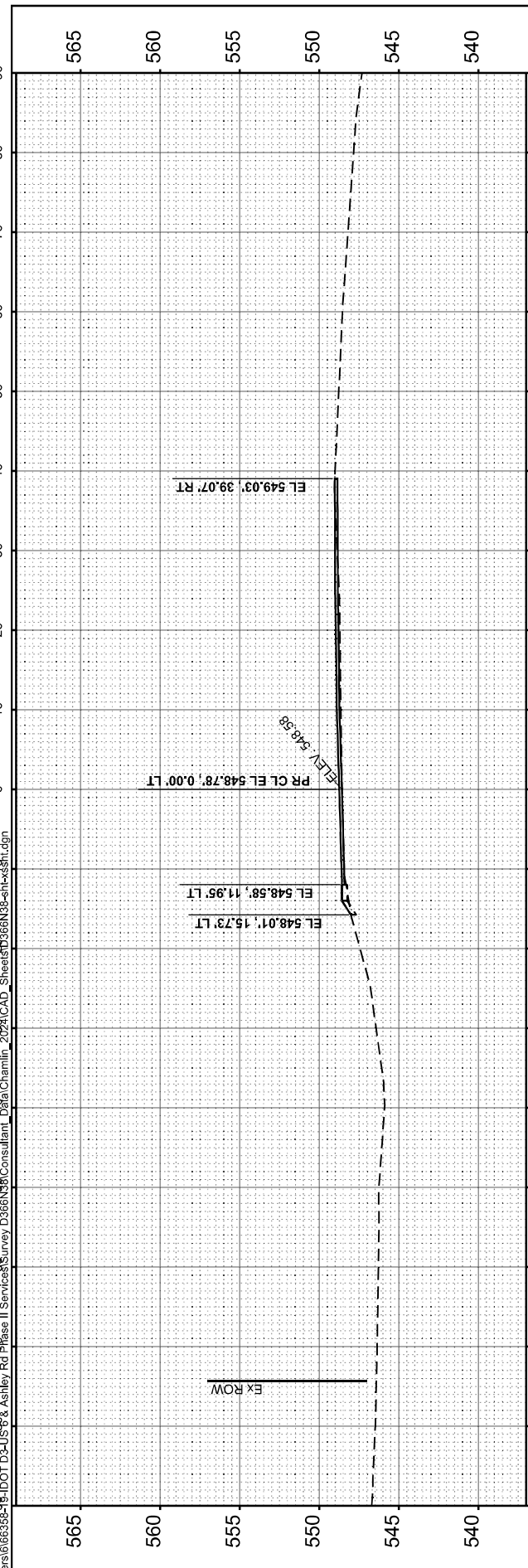

USER NAME	= CHAMLIN
DESIGNED	-
DRAWN	-
REVISIONS	
PLOT SCALE	= 0.16666633' / in.
CHECKED	-
REVISIONS	
PLOT DATE	= 3/15/2024
DATE	-
REVISIONS	

**STATE OF ILLINOIS
DEPARTMENT OF TRANSPORTATION**

**ASHLEY ROAD
CROSS SECTIONS**

SCALE: 1"=10' SHEET OF SHEETS STA. 120+50.00 TO STA. 122+00.00

F.A.U. RTE.	SECTION	COUNTY	TOTAL SHEETS	SHEET NO.
5951	(G)N.I	GRUNDY	15	11
CONTRACT NO. 66N38				
ILLINOIS FED. AID PROJECT				

FINAL SURVEY	SURVEYED	BY	DATE
NOTE BOOK	PLOTTED		
NO.	AREAS		
	CHECKED		

ORIGINAL SURVEY	SURVEYED	BY	DATE
NOTE BOOK	PLOTTED		
	AREAS		
	CHECKED		

MODEL: EXCL ASHLEY RD - 122+50.00 (Sheet) No. 12
 FILE NAME: G:\Users\0666833-194\DOT D-3-US B & Ashley Rd Phase II Services\Survey\0666833\Consultant_Data\Chamlin_2024\CAD_Sheets\0666833-194-ssht.dgn

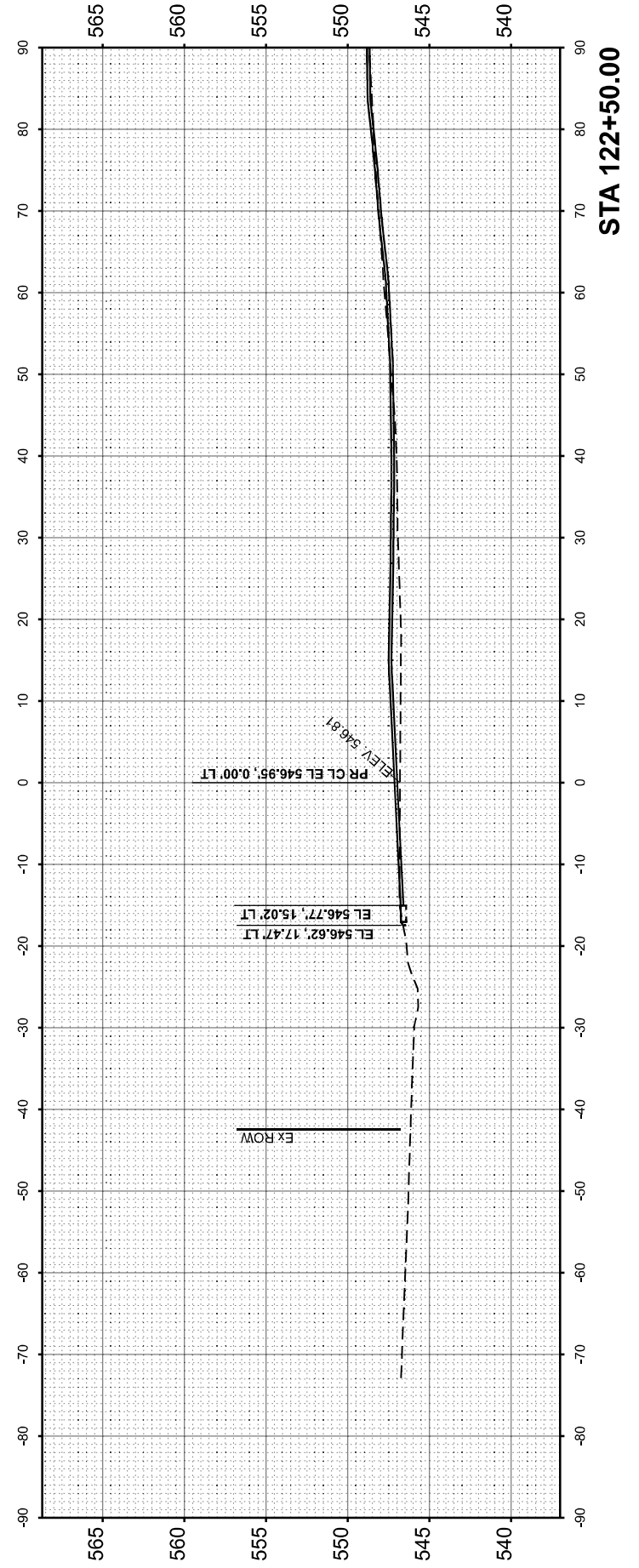
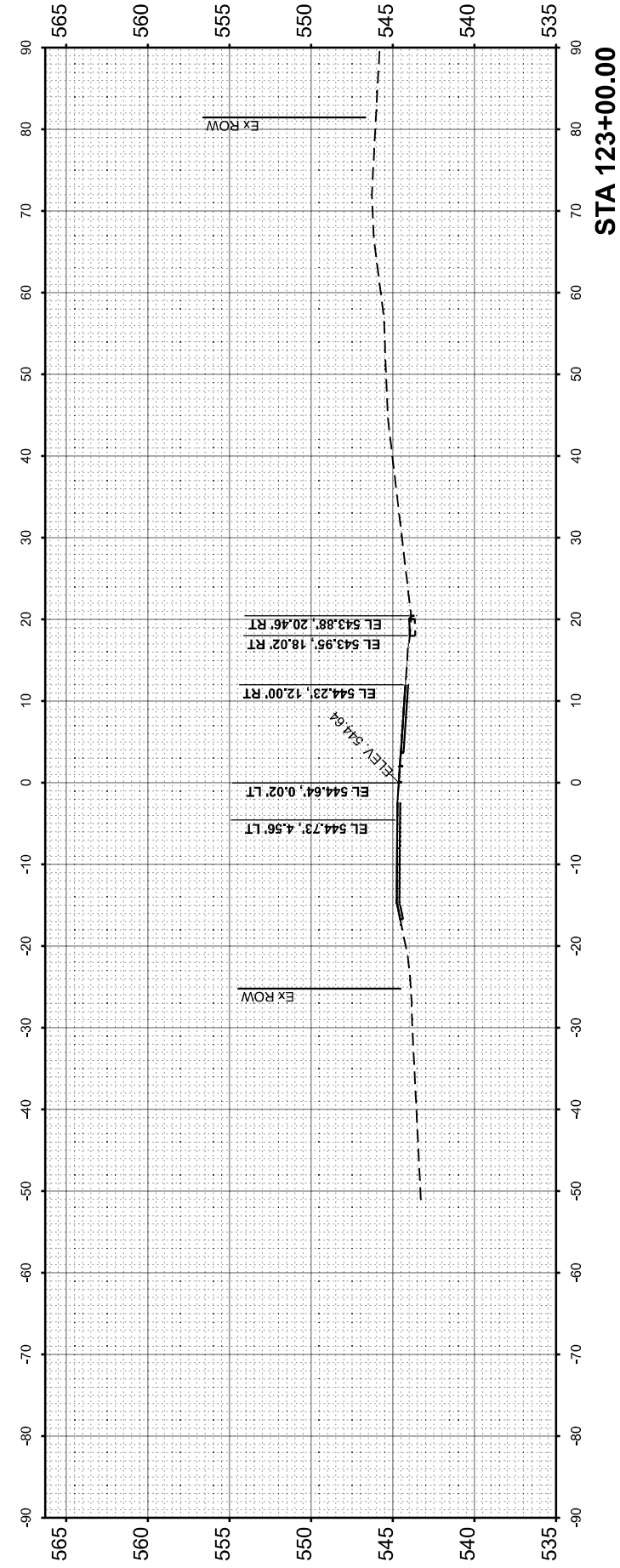
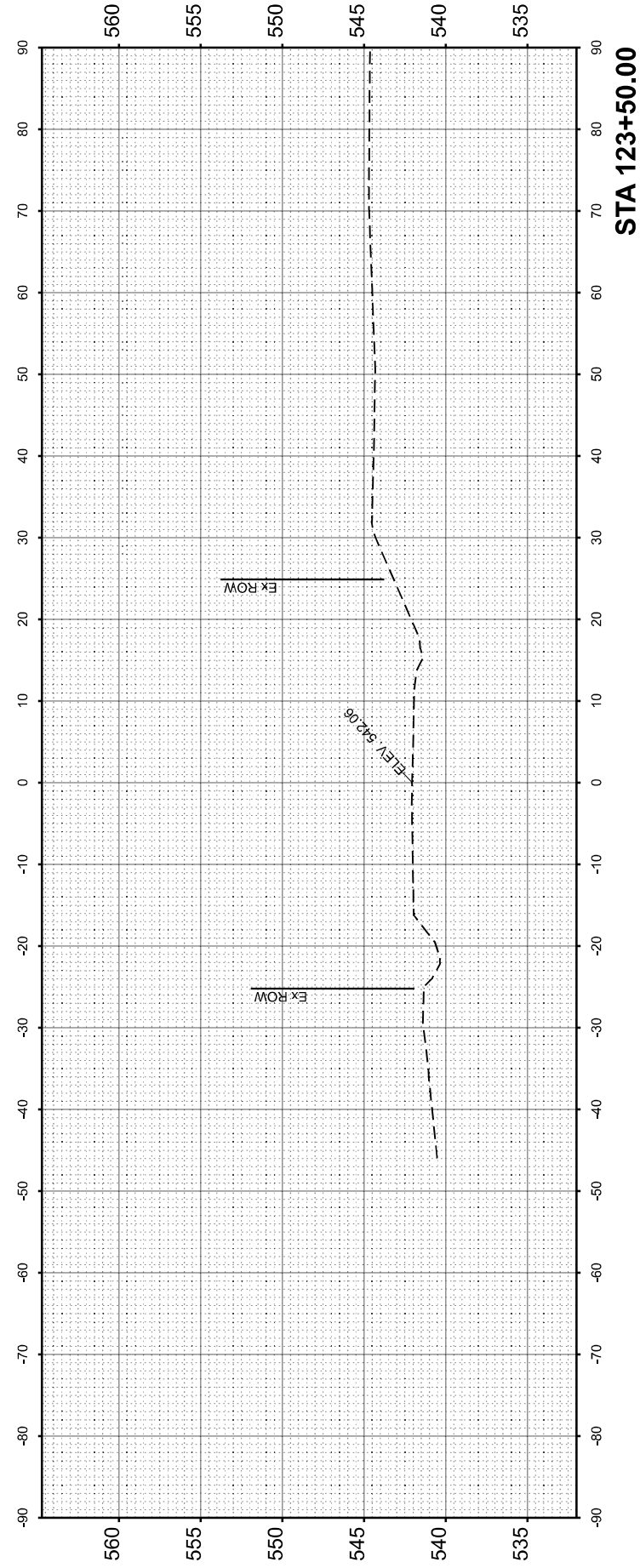

USER NAME = CHAMLIN	DESIGNED -	REVISED -
PLOT SCALE = 0.16666833' / in.	DRAWN -	REVISED -
PLOT DATE = 3/15/2024	CHECKED -	REVISED -
	DATE -	REVISED -

STATE OF ILLINOIS
DEPARTMENT OF TRANSPORTATION

ASHLEY ROAD
CROSS SECTIONS

SCALE: 1"=10' SHEET OF SHEETS STA. 122+50.00 TO STA. 123+50.00

F.A.U. RTE.	SECTION	COUNTY	TOTAL SHEETS	SHEET NO.
5951	(G)N.I	GRUNDY	15	12
CONTRACT NO. 66N38				
ILLINOIS FED. AID PROJECT				

FINAL SURVEY NO.	SURVEYED PLOTTED AREAS CHECKED	BY	DATE

ORIGINAL SURVEY NO.	SURVEYED PLOTTED AREAS CHECKED	BY	DATE

MODEL: EXCL_US6 - 70+50.00 (Sheet)
 FILE NAME: G:\Users\66363@shd\OneDrive\Phase II Services\Survey\666N38\Consultant_Data\Chamlin_2024\CAD_Sheets\666N38-sht-ssht.dgn

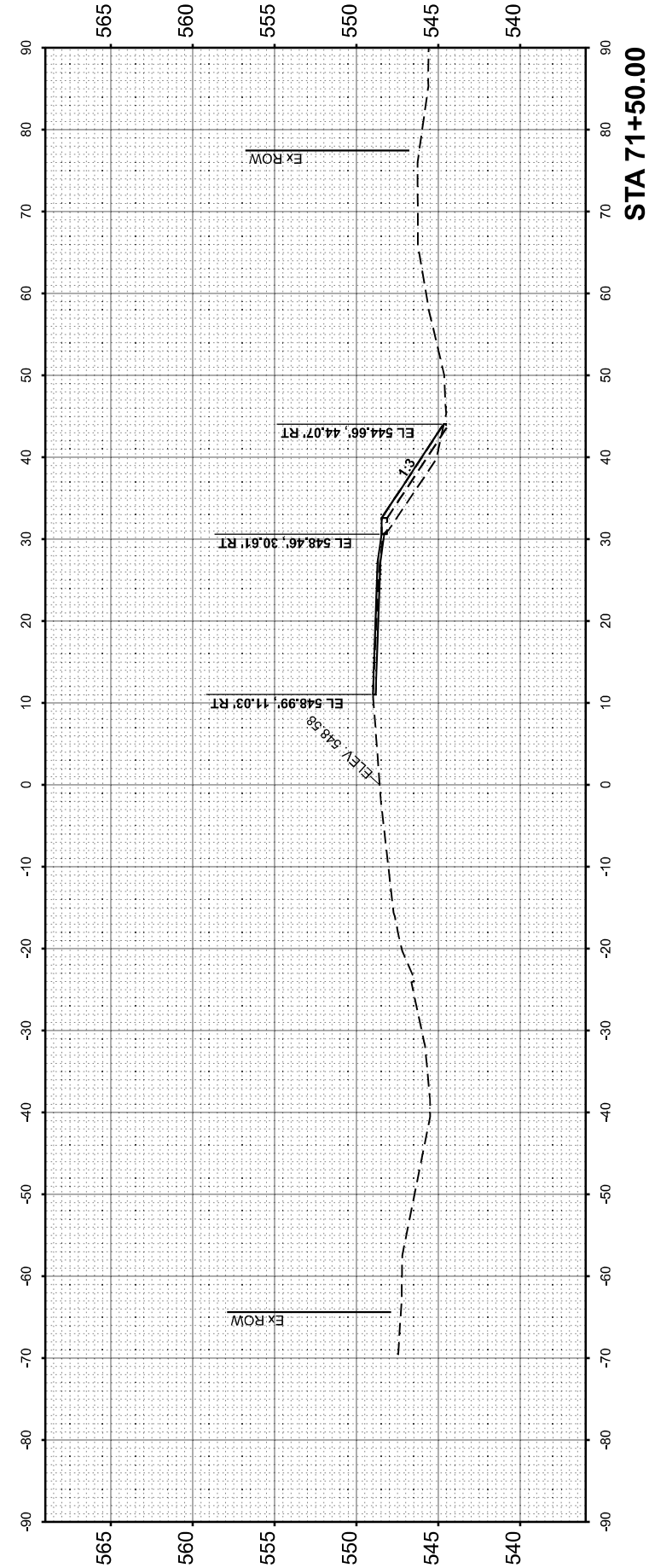

STA 71+50.00

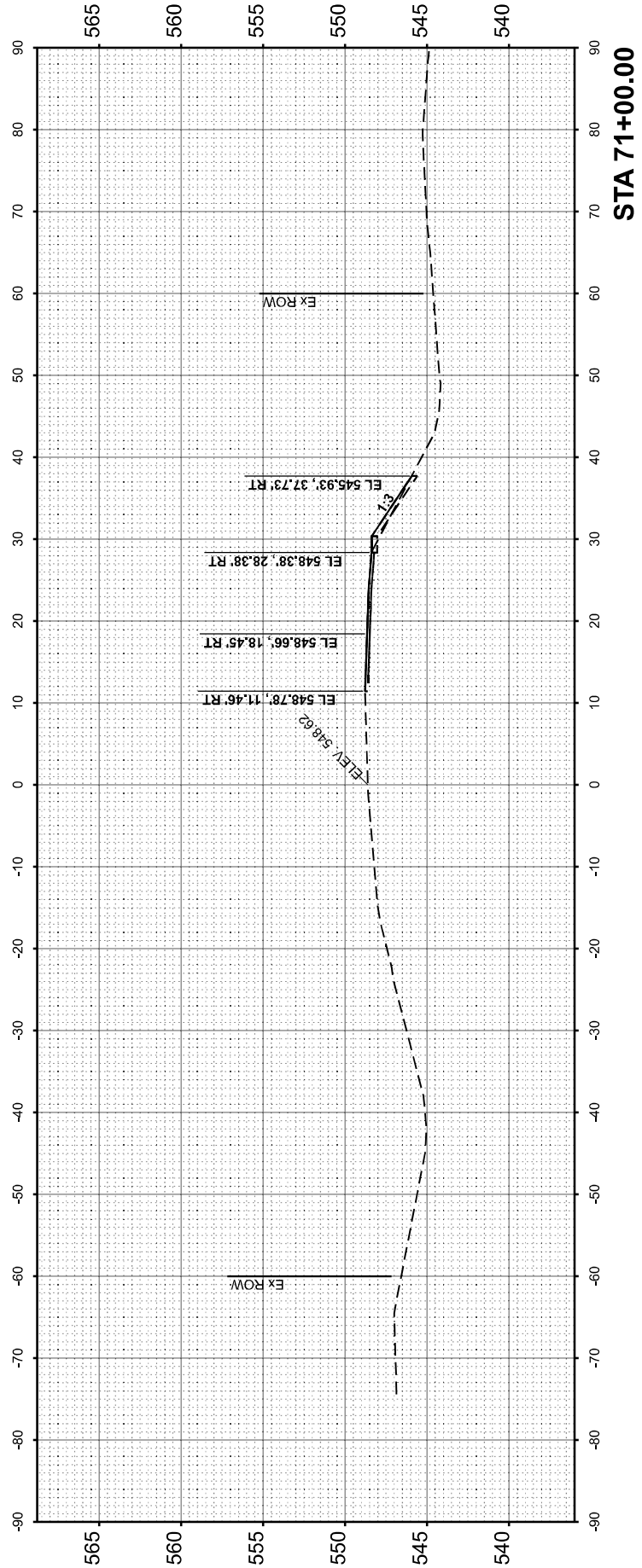

STA 71+00.00

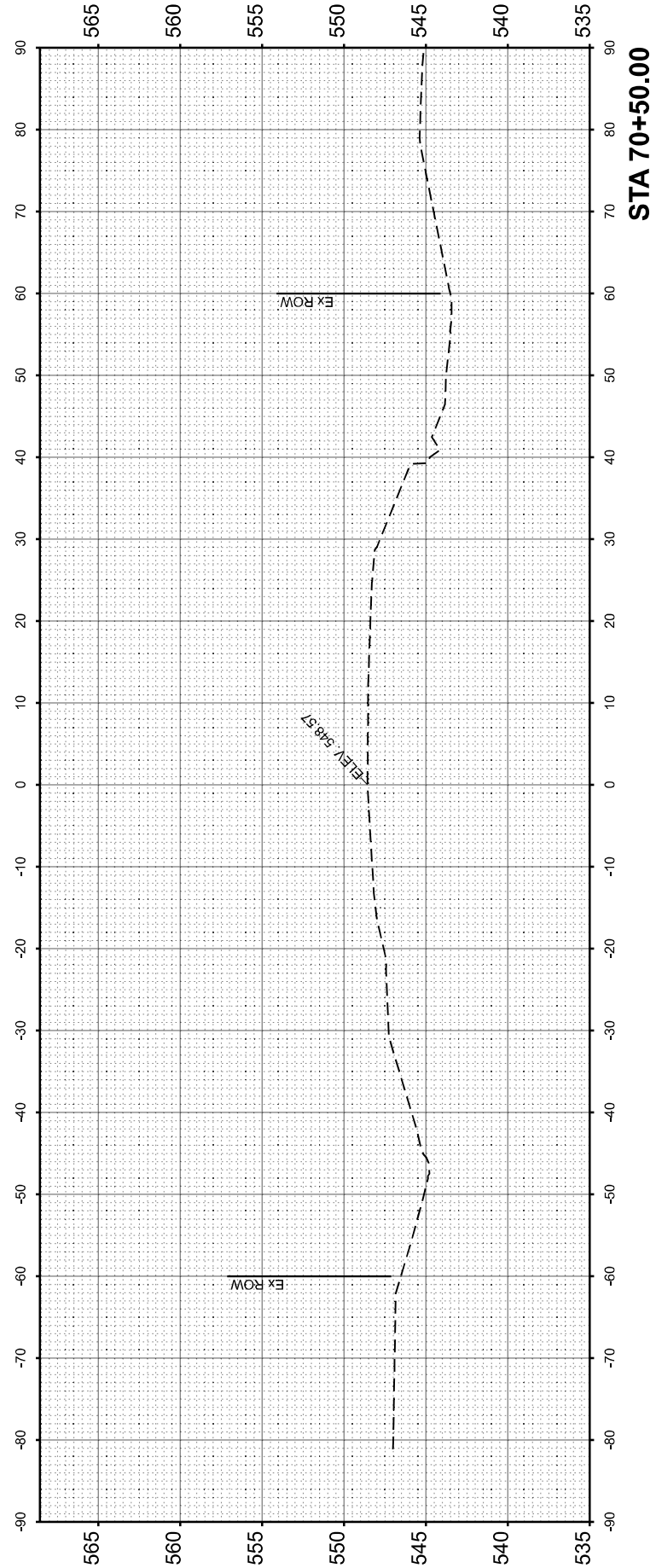

STA 70+50.00



USER NAME = CHAMLIN
PLOT SCALE = 0.16666833' / in.
PLOT DATE = 3/15/2024

DESIGNED -	REVISED -
DRAWN -	REVISED -
CHECKED -	REVISED -
DATE -	REVISED -

STATE OF ILLINOIS
DEPARTMENT OF TRANSPORTATION

US ROUTE 6
CROSS SECTIONS

SCALE: 1"=10' SHEET OF SHEETS STA. 70+50.00 TO STA. 71+50.00

F.A.U. RTE.	SECTION	COUNTY	TOTAL SHEETS	SHEET NO.
5951	(G)N.I	GRUNDY	15	13
CONTRACT NO. 66N38			ILLINOIS FED. AID PROJECT	

FINAL SURVEY NO.	SURVEYED PLOTTED AREAS CHECKED	BY	DATE

ORIGINAL SURVEY NO.	SURVEYED PLOTTED AREAS CHECKED	BY	DATE

MODEL: EXCL_US6 - 72+00.00 (Sheet)
 FILE NAME: G:\Users\66338-1\SHDOT\D3-US 6 & Ashby Rd Phase II\Services\Survey\666N38\Consultant_Data\Chamlin_2024\CAD_Sheets\666N38-sht-ssht.dgn

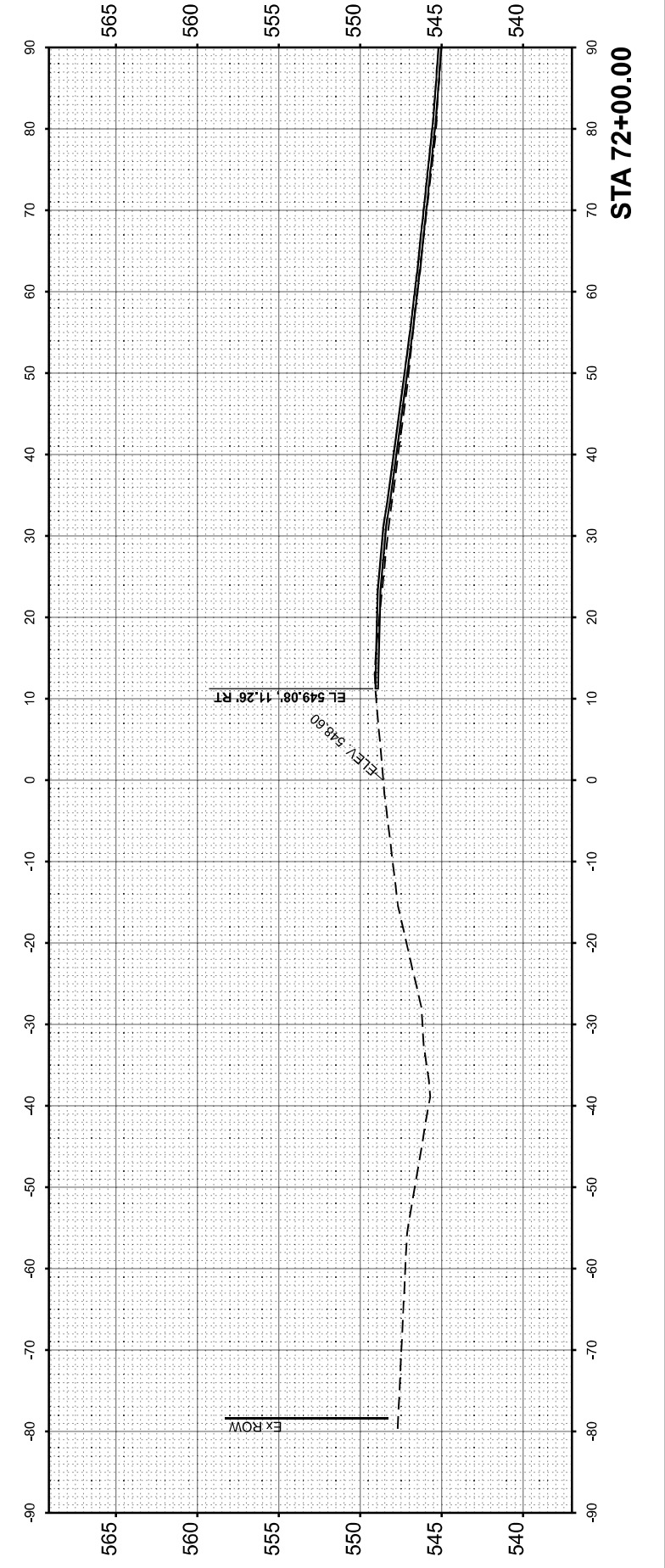
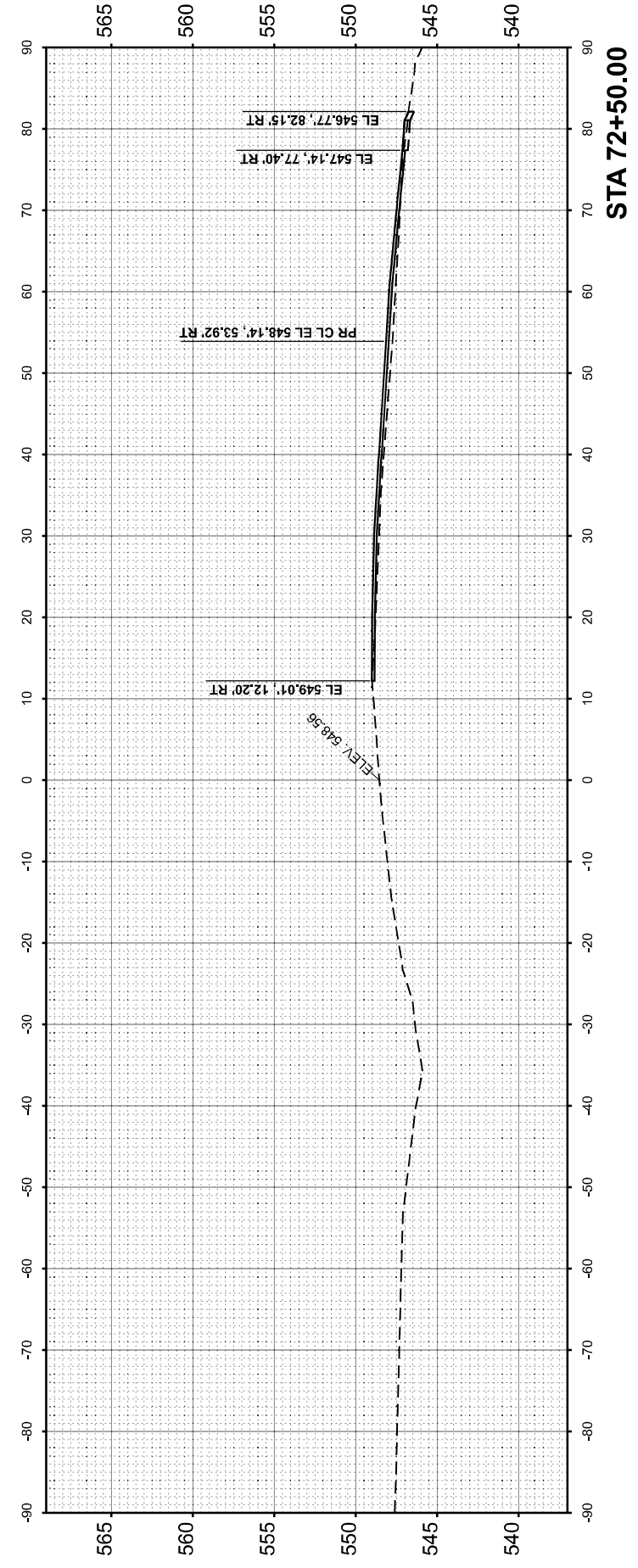
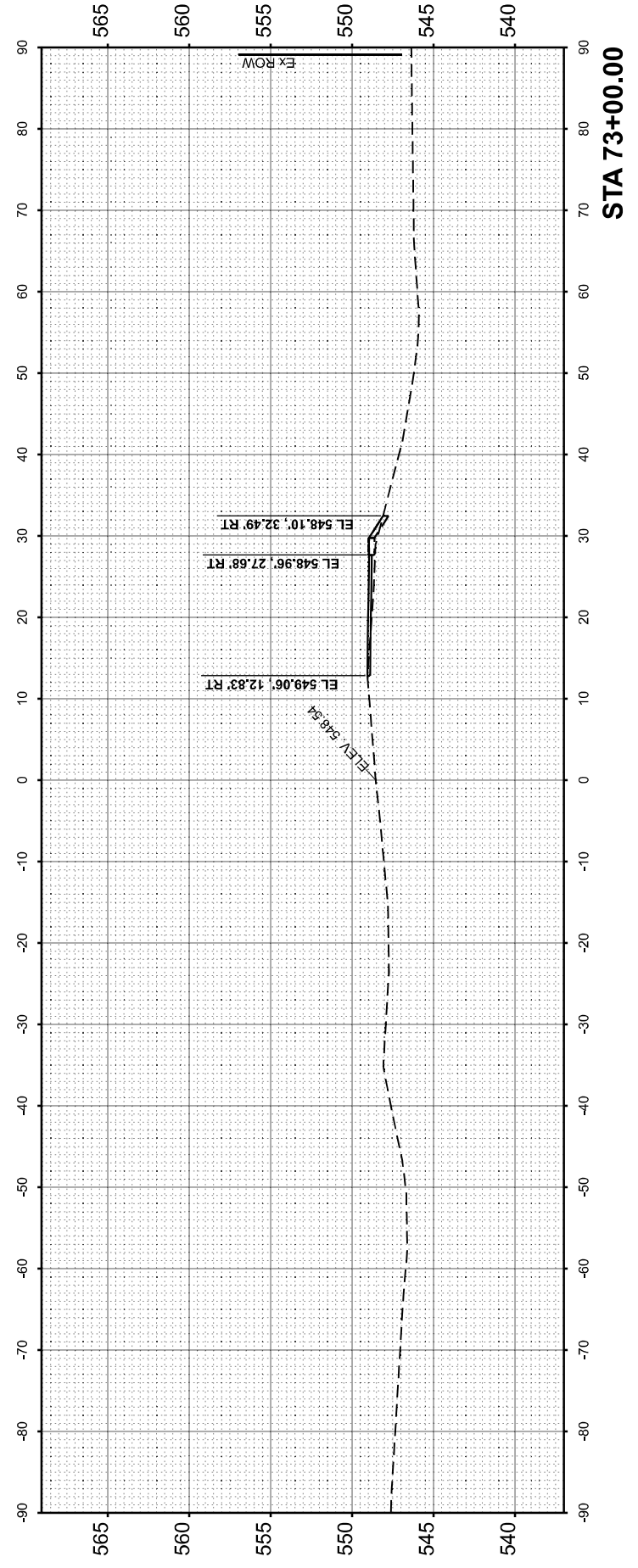

USER NAME = CHAMLIN	DESIGNED -	REVISD -
PLOT SCALE = 0.16666833' / in.	DRAWN -	REVISD -
PLOT DATE = 3/15/2024	CHECKED -	REVISD -
	DATE -	REVISD -

**STATE OF ILLINOIS
DEPARTMENT OF TRANSPORTATION**

**US ROUTE 6
CROSS SECTIONS**

SCALE: 1"=10' SHEET OF SHEETS STA. 72+00.00 TO STA. 73+00.00

F.A.U. RTE.	SECTION	COUNTY	TOTAL SHEETS	SHEET NO.
5951	(G)N.I	GRUNDY	15	14
CONTRACT NO. 66N38				
ILLINOIS FED. AID PROJECT				

MODEL: EXCL_US6 - 73+50.00 (Sheet) FILE NAME: G:\Users\66358438\OneDrive\DOT\DOT-D3-US-6 & Ashby Rd\Phase II Services\Survey\D366N38\Consultant_Dat\Chamlin_2024\CAD_Sheets\D366N38-sh3-sh1.dgn

FINL SURVEY NO.	SURVEYED PLOTTED AREAS CHECKED	BY	DATE
NOTE BOOK	TEMPLATE		

ORIGINAL SURVEY NO.	SURVEYED PLOTTED AREAS CHECKED	BY	DATE
NOTE BOOK	TEMPLATE		

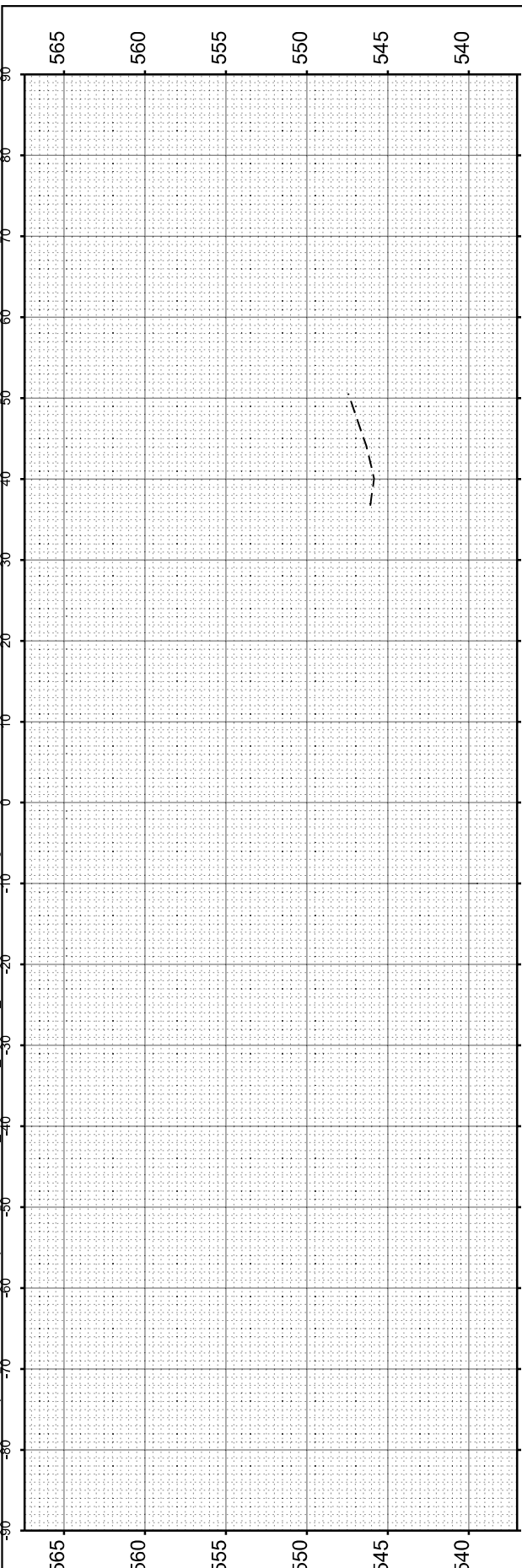

STA 75+00.00

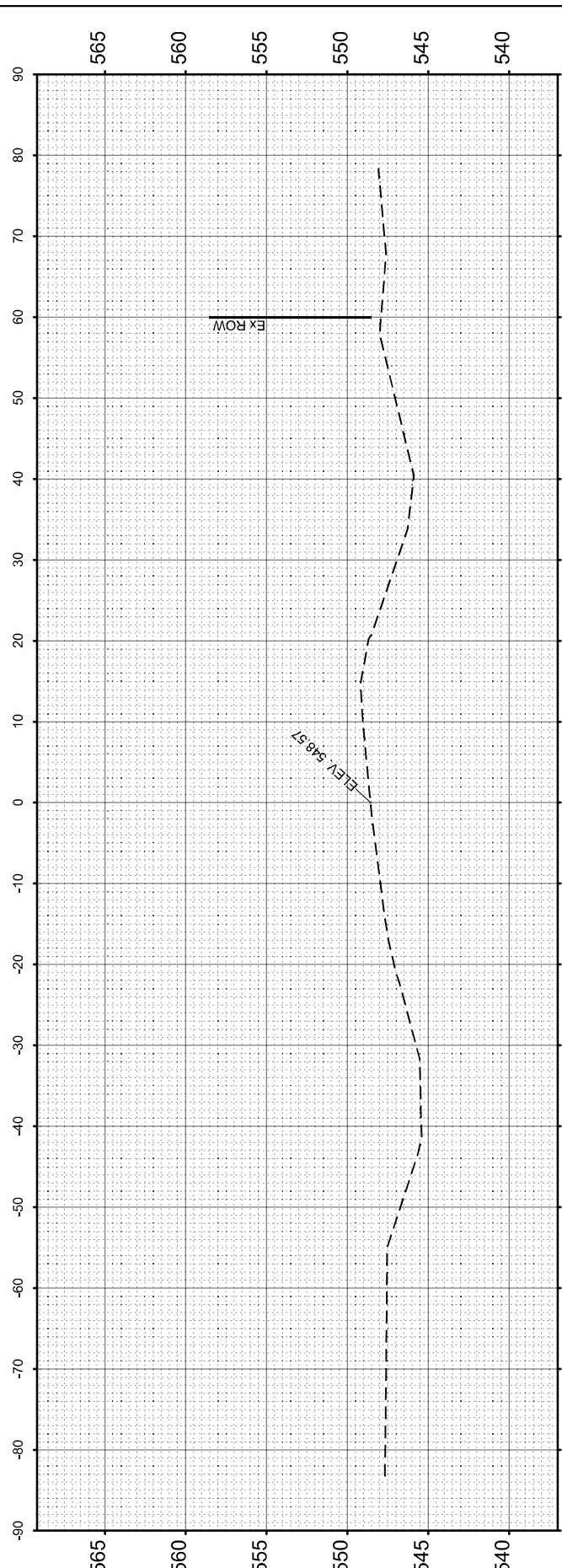

STA 74+50.00

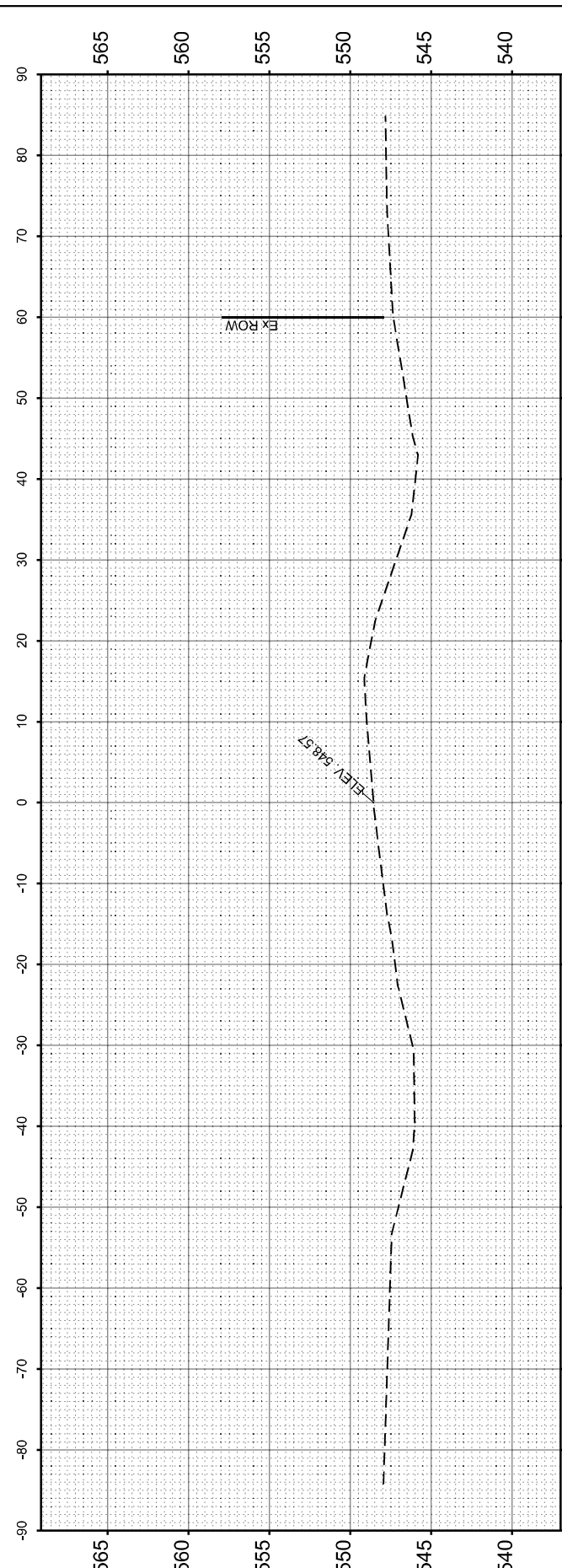

STA 74+00.00

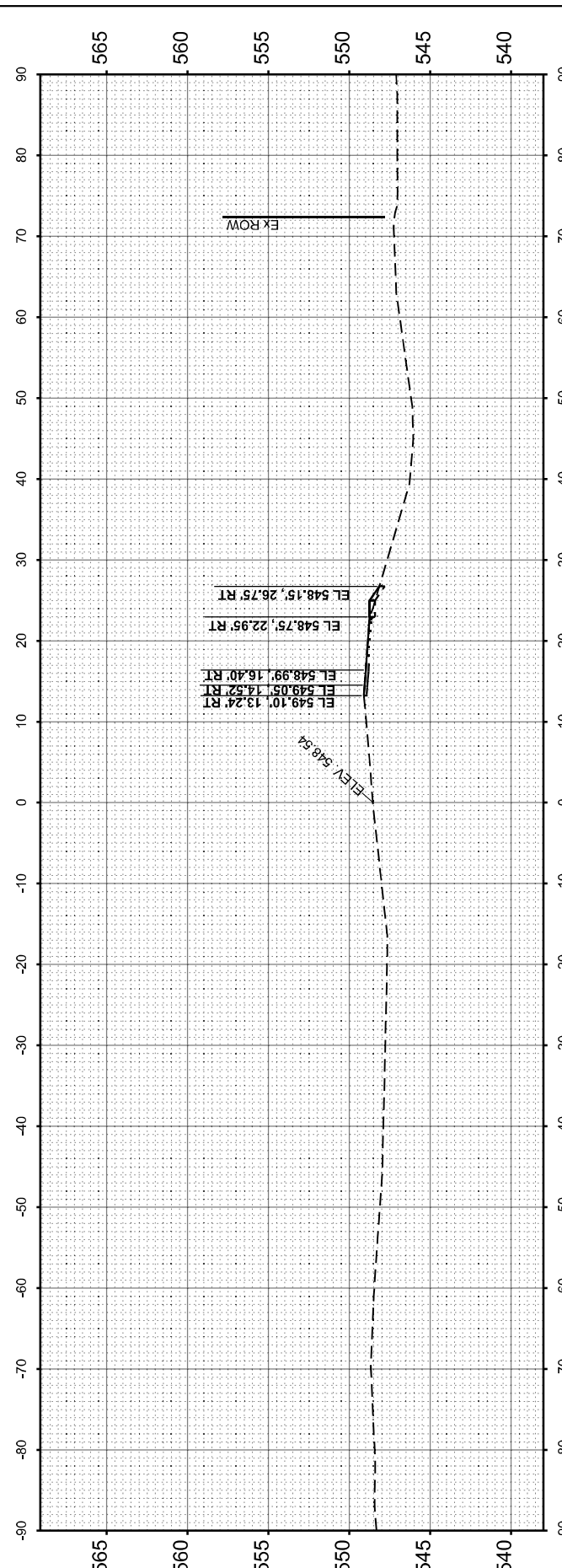

STA 73+50.00



USER NAME = CHAMLIN	DESIGNED -	REVISED -
PLOT SCALE = 0.1666667' / in.	DRAWN -	REVISED -
PLOT DATE = 3/22/2024	CHECKED -	REVISED -
	DATE -	REVISED -

**STATE OF ILLINOIS
DEPARTMENT OF TRANSPORTATION**

SCALE: 1"=10'	SHEET	OF	SHEETS	STA. 73+50.00	TO STA. 75+00.00
---------------	-------	----	--------	---------------	------------------

**US ROUTE 6
CROSS SECTIONS**

F.A.U RTE.	SECTION	COUNTY	TOTAL SHEETS	SHEET NO.
5951	(G)/I	GRUNDY	15	15
CONTRACT NO. 66N38				
ILLINOIS FED.AID PROJECT				