

STATE OF ILLINOIS
DEPARTMENT OF TRANSPORTATION
DEPARTMENT OF NATURAL RESOURCES

F.A. RTE.	SECTION	COUNTY	TOTAL SHEETS	SHEET NO.
NA	FORT MASSAC 2024	MASSAC	8	1
		ILLINOIS	CONTRACT NO. 46938	

INDEX OF SHEETS

- 1 COVER SHEET
- 2 GENERAL NOTES, STANDARDS, AND TYPICAL SECTION
- 3-4 SUMMARY OF QUANTITIES
- 5 SCHEDULE OF QUANTITIES
- 6 DETAILS
- 7 PLAN AND PROFILE
- 8 EROSION CONTROL PLAN

PROPOSED HIGHWAY PLANS

IDOT / IDNR STATEWIDE FORT MASSAC STATE PARK FT MASSAC 2024 BRIDGE APPROACH REPAIR MASSAC COUNTY

C-30-005-24
IDNR FILE No. 5-24-008



DATE: 3/21/2024
Robert H. Dalton
ROBERT H. DALTON
ILLINOIS PROFESSIONAL ENGINEER
NO. 062-033925
EXPIRATION DATE 11/30/2025

STATE OF ILLINOIS
DEPARTMENT OF TRANSPORTATION

SUBMITTED MAY 10-2024 *Scott A. Etk*
REGIONAL ENGINEER

May 10, 2024 *Scott A. Etk*
ENGINEER OF DESIGN AND ENVIRONMENT

May 10, 2024 *Stephen M. Smith*
DIRECTOR OF HIGHWAYS PROJECT IMPLEMENTATION

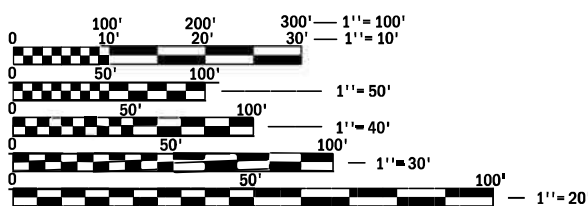

FULL SIZE PLANS HAVE BEEN PREPARED USING STANDARD ENGINEERING SCALES. REDUCED SIZED PLANS WILL NOT CONFORM TO STANDARD SCALES. IN MAKING MEASUREMENTS ON REDUCED PLANS, THE ABOVE SCALES MAY BE USED.

J.U.L.I.E.
JOINT UTILITY LOCATING INFORMATION FOR EXCAVATORS
1 (800) 892-0123
OR 811

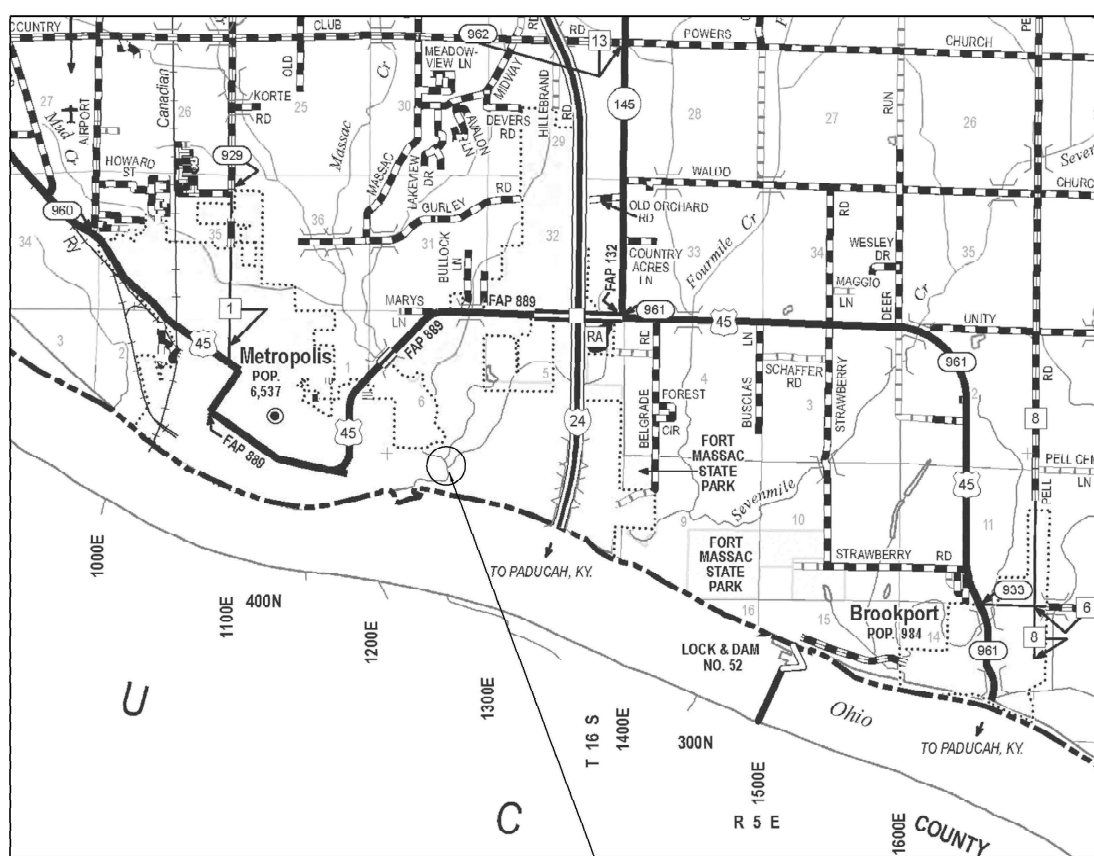

PROJECT LOCATION
STA 106+00.00 TO
STA 109+20.00

LOCATION MAP

JOB No. 7021-002, VEENSTRA & KIMM, INC. DESIGN FIRM REGISTRATION NUMBER 184-001939

GENERAL NOTES

- SPECIFICATIONS SHALL BE THE "STANDARD SPECIFICATIONS FOR ROAD AND BRIDGE CONSTRUCTION" ADOPTED JANUARY 1, 2022.
- ALL ELEVATIONS ARE REFERENCED TO ELEVATIONS ESTABLISHED BY OTHERS.
- WHERE SECTION OR SUBSECTION MONUMENTS ARE ENCOUNTERED, THE ENGINEER SHALL BE NOTIFIED BEFORE SUCH MONUMENTS ARE REMOVED. THE CONTRACTOR SHALL PROTECT AND CAREFULLY PRESERVE ALL PROPERTY MARKERS AND MONUMENTS UNTIL THE OWNER AND AUTHORIZED SURVEYOR OR AGENT HAS WITNESSED OR OTHERWISE REFERENCED THEIR LOCATION. IF THE ENGINEER DECIDES TO HAVE THE CONTRACTOR RESET THE MONUMENT, THIS WORK WILL BE PAID FOR IN ACCORDANCE WITH ARTICLE 109.04 OF THE STANDARD SPECIFICATIONS FOR HIGHWAY AND BRIDGE CONSTRUCTION.
- THE CONTRACTOR SHALL CONTACT J.U.L.I.E. (JOINT UTILITY LOCATING INFORMATION FOR EXCAVATORS) TO HAVE PUBLIC AND PRIVATE UTILITIES LOCATED PRIOR TO ANY CONSTRUCTION.
- THE CONTRACTOR SHALL BE RESPONSIBLE FOR PROTECTING UTILITY PROPERTY FROM CONSTRUCTION OPERATIONS AS OUTLINED IN ARTICLE 107.26 OF THE STANDARD SPECIFICATIONS. THE J.U.L.I.E. NUMBER IS (800) 892-0123. A MINIMUM OF 48 HOURS ADVANCE NOTICE IS REQUIRED.
- ANY REFERENCE TO THE STANDARDS THROUGHOUT THE PLANS SHALL BE INTERPRETED TO BE THE LATEST STANDARDS OF THE DEPARTMENT AS INCLUDED IN THESE PLANS.
- ALL DETAILS IN THE PLANS SHALL GOVERN CONSTRUCTION OF THIS PROJECT, AND IN CASE OF CONFLICT WITH ANY STANDARD DRAWINGS INCLUDED, THE SAID DETAILS SHALL TAKE PRECEDENCE AND GOVERN.
- THE CONTRACTOR SHALL ASSUME COMPLETE RESPONSIBILITY FOR JOB SITE CONDITIONS DURING THE COURSE OF CONSTRUCTION, INCLUDING SAFETY OF ALL PERSONS AND PROPERTY, THAT THIS REQUIREMENT SHALL APPLY CONTINUOUSLY AND NOT BE LIMITED TO NORMAL WORKING HOURS, AND THAT THE CONTRACTOR SHALL DEFEND, IDENIFY, AND HOLD THE OWNER AND THE ENGINEER HARMLESS FROM ANY AND ALL LIABILITY, REAL OR ALLEGED, IN CONNECTION WITH THE PERFORMANCE OF WORK ON THIS PROJECT, EXCEPTING FOR THE LIABILITY ARISING FROM THE SOLE NEGLIGENCE OF THE OWNER OR THE ENGINEER.
- ALL CONSTRUCTION LAYOUT SHALL BE THE RESPONSIBILITY OF THE CONTRACTOR.
- ALL BORROW/WASTE/USE SITES MUST BE APPROVED BY THE DEPARTMENT PRIOR TO REMOVING ANY MATERIAL FROM THE PROJECT OR INITIATING ANY EARTHMOVING ACTIVITIES, INCLUDING TEMPORARY STOCKPILING OUTSIDE THE LIMITS OF CONSTRUCTION.
- THE CONTRACTOR SHALL SEED ALL DISTURBED AREAS WITHIN THE PROJECT LIMITS. SEEDING MIX SHALL BE 6 PLS PER ACRE OF LITTLE BLUESTEM, 5 PLS PER ACRE OF BIG BLUESTEM, AND 5 PLS PER ACRE OF INDIANGRASS. OTHER LEGUMES THAT MAY BE INCORPORATED INTO THE SEEDING MIX INCLUDE PARTRIDGE PEA AND CLOVERS (RED, CRIMSON, LADINO). FERTILIZER AND CLASS 7 SEEDING SHALL BE APPLIED TO ALL DISTURBED AREAS AND INCORPORATED INTO THE SEEDBED PRIOR TO SEEDING OR PLACEMENT OF SOD AT THE RATE SPECIFIED IN SECTIONS 250 AND 252 OF THE STANDARD SPECIFICATIONS. THIS WORK SHALL BE INCLUDED IN THE COST OF "EARTH EXCAVATION (SPECIAL)". MULCH METHOD II SHALL BE APPLIED OVER ALL SEEDED AREAS. THIS, TOO, SHALL BE INCLUDED IN THE COST OF "EARTH EXCAVATION (SPECIAL)".
- THE BASELINES SHOWN THROUGHOUT THE PLANS ARE A "BEST FIT" ALIGNMENT OF THE CENTER OF THE EXISTING ROADWAYS FOR THE PURPOSE OF STATIONING AND DETERMINATION OF OFFSETS. IN MOST CASES, IT DOES NOT REPRESENT THE PHYSICAL CENTER OF THE EXISTING ROADWAY SURFACE.

LEGEND

	-	EXISTING POWER POLE
	-	EXISTING GUY WIRE
	-	EXISTING SIGN
	-	EXISTING WOOD POST
	-	EXISTING FENCE POST
	-	EXISTING MAILBOX
	-	EXISTING DECIDUOUS TREE
	-	EXISTING EVERGREEN TREE
	-	EXISTING BUSH
	-	EXISTING JUNCTION BOX
	-	EXISTING ELECTRIC SPLICE BOX
	-	EXISTING TELEPHONE SPLICE BOX
	-	EXISTING WATER VALVE
	-	EXISTING CATCH BASIN
	-	EXISTING MANHOLE
	-	EXISTING END SECTION
	-	EXISTING PARKING BLOCK
	-	EXISTING A.D.A. PARKING SYMBOL
	-	EXISTING RIPRAP
	-	EXISTING FENCE LINE
	-	EXISTING DITCH LINE
	-	EXISTING GUARD RAIL
	-	EXISTING CONTOURS
	-	EXISTING TREE LINE
	-	EXISTING BUILDING LIMITS
	-	EXISTING CULVERT
	-	SOIL BORINGS
	-	PROPOSED SILT FENCE

LIST OF STANDARDS

000001-08	STANDARD SYMBOLS, ABBREVIATIONS AND PATTERNS
001006	DECIMAL OF AN INCH & FOOT
280001-07	TEMPORARY EROSION CONTROL SYSTEMS
285001-02	FABRIC FORMED CONCRETE REVETMENT MATS
420001-10	PAVEMENT JOINTS
420101-07	24' (7.2m) JOINTED PCC PAVEMENT
420701-03	PAVEMENT WELDED WIRE REINFORCEMENT
630001-13	STEEL PLATE BEAM GUARDRAIL
701901-09	TRAFFIC CONTROL DEVICES
780001-05	TYPICAL PAVEMENT MARKINGS
B.L.R. 17-4	TRAFFIC CONTROL DEVICES - DAY LABOR CONSTRUCTION
B.L.R. 21-9	TYPICAL APPLICATION OF TRAFFIC CONTROL DEVICES FOR CONSTRUCTION ON RURAL LOCAL HIGHWAYS

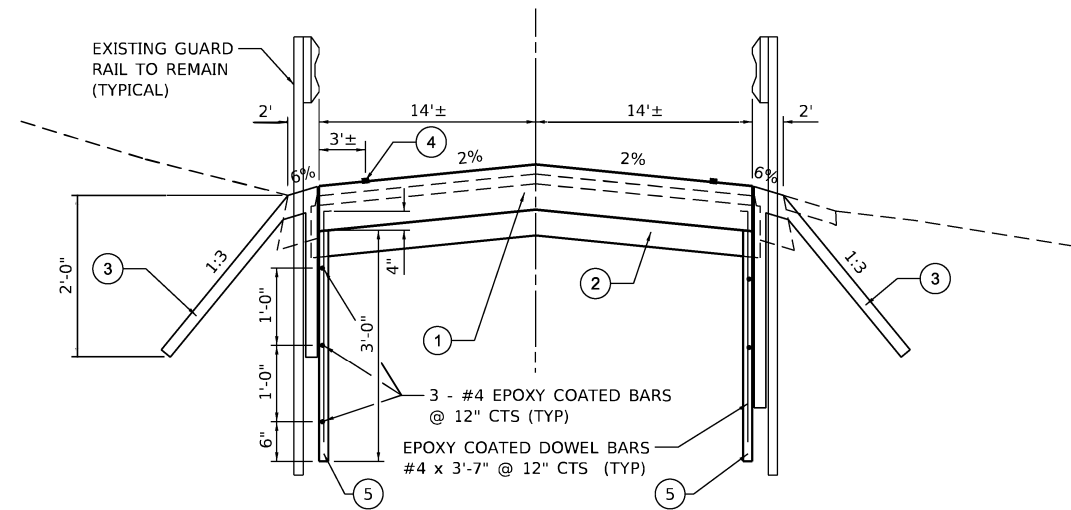

TYPICAL SECTION - FORT MASSAC STATE PARK ROAD

STA. 16+00.00 TO 16+93.20
STA. 18+21.60 TO 19+20.00

- ① NEW STANDARD REINFORCED CONCRETE PAVEMENT 7"
- ② NEW SUBBASE AGGREGATE MATERIAL, TYPE A 4"
- ③ NEW FABRIC FORMED CONCRETE REVETMENT MAT
- ④ NEW 4" PAVEMENT STRIPE (WHITE)
- ⑤ NEW 8" THICK REINFORCED CONCRETE TOE WALL

STATE OF ILLINOIS
DEPARTMENT OF TRANSPORTATION
DEPARTMENT OF NATURAL RESOURCES

GENERAL NOTES, STANDARDS, AND TYPICAL SECTION
FORT MASSAC STATE PARK

SCALE: SHEET OF SHEETS STA. TO STA.

F.A. RTE.	SECTION	COUNTY	TOTAL SHEETS	SHEET NO.
	FORT MASSAC 2024	MASSAC	8	2
CONTRACT NO. 46938				

ILLINOIS' FED. AID PROJECT

REV. - MS

MODEL: Default
 FILE NAME: \\snp4k\lupr\share\07000\0702-DOT-DMR-PRC-Roads\0702-0001-0002-Ft_Massac_Flood_Repair_05_PTB\0702-055_V02\CADD_Plan\Drawings\046938.dwg 002-004_S&Q.dgn

CODE NO.	ITEM	UNIT	TOTAL QUANTITY	CONSTR. CODE	
				100% STATE	
				ROADWAY	
				0004	RURAL
21400100	GRADING AND SHAPING DITCHES	FOOT	400		400
25100630	EROSION CONTROL BLANKET	SQ YD	400		400
28000400	PERIMETER EROSION BARRIER	FOOT	483		483
* 28500100	FABRIC FORMED CONCRETE REVETMENT MAT	SQ YD	359		359
31100300	SUBBASE GRANULAR MATERIAL, TYPE A 4"	SQ YD	569		569
42000060	WELDED WIRE REINFORCEMENT	SQ YD	584		584
* 42000200	PORTLAND CEMENT CONCRETE PAVEMENT 7"	SQ YD	597		597
42001300	PROTECTIVE COAT	SQ YD	597		597
* 50300225	CONCRETE STRUCTURES	CU YD	28.6		28.6
50800205	REINFORCEMENT BARS, EPOXY COATED	POUND	1728		1728
67000500	ENGINEER'S FIELD OFFICE, TYPE B	CAL MO	3		3
67100100	MOBILIZATION	L SUM	1		1
* 78005110	EPOXY PAVEMENT MARKING - LINE 4"	FOOT	817		817
78300202	PAVEMENT MARKING REMOVAL - WATER BLASTING	SQ FT	86		86

* - DENOTES SPECIAL PROVISION

* SPECIALTY ITEM

USER NAME = joegue	DESIGNED - SDK	REVISED -	STATE OF ILLINOIS DEPARTMENT OF TRANSPORTATION DEPARTMENT OF NATURAL RESOURCES	SUMMARY OF QUANTITIES FORT MASSAC STATE PARK				F.A. RTE.	SECTION	COUNTY	TOTAL SHEETS	SHEET NO.		
PLOT SCALE = 40,0000 * / in.	DRAWN - JEB	REVISED -		SCALE:	SHEET	OF	SHEETS	STA.	TO STA.	FORT MASSAC 2024	ILLINOIS	MASSAC	8	3
PLOT DATE = 3/21/2024	CHECKED - RHD	REVISED -												
	DATE - 3/21/2024	REVISED -												
												CONTRACT NO. 46938		
												ILLINOIS FED. AID PROJECT		

MODEL: Default
 FILE NAME: \\snp04s1\p04r\p04e\0700\0702\DOT\DMR\Prj\Roads\0702-0001-0002_Ft_Massac_Flood_Repair_DS_PTB\0702-0001-0002_CADD_Plan\Drawings\0702-0001-0002_S&O.dgn

CODE NO.	ITEM	UNIT	TOTAL QUANTITY	CONSTR. CODE
				100% STATE
				ROADWAY
				0004
				RURAL
* X2020410	EARTH EXCAVATION (SPECIAL)	CU YD	267	267
* X7010216	TRAFFIC CONTROL AND PROTECTION, (SPECIAL)	L SUM	1	1
* Z0013798	CONSTRUCTION LAYOUT	L SUM	1	1

* - DENOTES SPECIAL PROVISION

SEEDING & EROSION CONTROL SCHEDULE													
STATION	LT/RT	STATION	LT/RT	GRD & SHAP DITCHES (FOOT) 21400100	*SEEDING PARK MIX (ACRE) SEE GEN NOTE	*NITROGEN FERT NUTRIENT (POUND)	*PHOSPHORUS FERT NUTRIENT (POUND)	*POTASSIUM FERT NUTRIENT (POUND)	*MULCH METHOD 2 (ACRE) SEE GEN NOTE	EROSION CNTRL BLNKT (SQ YD) 25100630	PER EROSION BARRIER (FOOT) 28000400		
MAIN PARK ROAD													
105+00.00	RT/LT	106+93.34	RT/LT	200						200			
105+75.00	RT/LT	106+93.34	RT/LT		0.1	9	9	9	0.1		236		
108+21.67	LT	109+45.00	LT		0.05	4.5	4.5	4.5	0.05		103		
108+21.67	RT	109+45.00	RT		0.05	4.5	4.5	4.5	0.05		144		
108+21.67	RT/LT	110+00.00	RT/LT	200						200			
				TOTAL	=	400	0.2	18	18	18	0.2	400	483

* FOR INFORMATION ONLY
21400100 & 25100630 - ESTIMATED QUANTITIES

REVTMENT MAT, TOE WALL, AND EARTH EXCAVATION SCHEDULE									
STATION	LT/RT	STATION	LT/RT	FAB FORM CONC REVTMENT MAT (SQ YD) 28500100	CONCRETE STRUCTURES (CU YD) 50300205	REINF BARS EPOXY COATED (POUND) 50800205	EARTH EXC (SPECIAL) (CU YD) X2020410		
MAIN PARK ROAD									
106+00.00	RT/LT	106+93.34	RT/LT	175	13.9	842	130		
108+21.67	RT/LT	109+20.00	RT/LT	184	14.7	886	137		
				TOTAL	=	359	28.6	1,728	267

X2020410 - SEE SPECIAL PROVISIONS

PAVING SCHEDULE											
STATION	LT/RT	STATION	LT/RT	SUB GRAN MAT TA 4" (SQ YD) 31100300	WELDED WIRE REINFORCEMENT (SQ YD) 42000060	PCC PAV'T 7" (SQ YD) 42000200	PROTECTIVE COAT (SQ YD) 42001300	EPOXY PAV'T MARKING 4" (FOOT) 78005110	PAV'T MRK REM WATER BLAST (SQ FT) 78300202		
MAIN PARK ROAD											
106+00.00	LT/RT	106+93.34	LT/RT	277	285	291	291				
108+21.67	LT/RT	109+20.00	LT/RT	292	299	306	306				
105+25.00	RT	109+42.00	RT					423			
105+42.00	LT	109+42.00	LT					394			
106+93.34	LT/RT	108+21.67	LT/RT						86		
				TOTAL	=	569	584	597	597	817	86

REV. - MS

MODEL: D:\p\h\k\... FILE NAME: W:\p\h\k\... PROJECT: 05-PTB\2014-055-W02-CADD_P\Road\main\p\h\k\05_Schedule.dgn

USER NAME = jbeque	DESIGNED - SDK	REVISED -	STATE OF ILLINOIS DEPARTMENT OF TRANSPORTATION DEPARTMENT OF NATURAL RESOURCES	SCHEDULE OF QUANTITIES FORT MASSAC STATE PARK				F.A. RTE.	SECTION	COUNTY	TOTAL SHEETS	SHEET NO.	
PLOT SCALE = 40,0000' / in.	DRAWN - JEB	REVISED -		SCALE:	SHEET	OF	SHEETS	STA.	TO STA.	ILLINOIS	FED. AID PROJECT	8	5
PLOT DATE = 3/21/2024	CHECKED - RHD	REVISED -		CONTRACT NO. 46908									
DATE - 3/21/2024	REVISOR -	REVISED -											

JOB NO. 702-1-002 VEENSTRA & KIMM, INC. DESIGN FIRM REGISTRATION NUMBER 184-001939

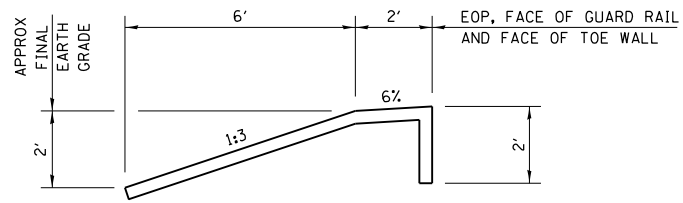

CONCRETE REVETMENT MAT DETAIL

MAT THICKNESS: 3" TO 5"

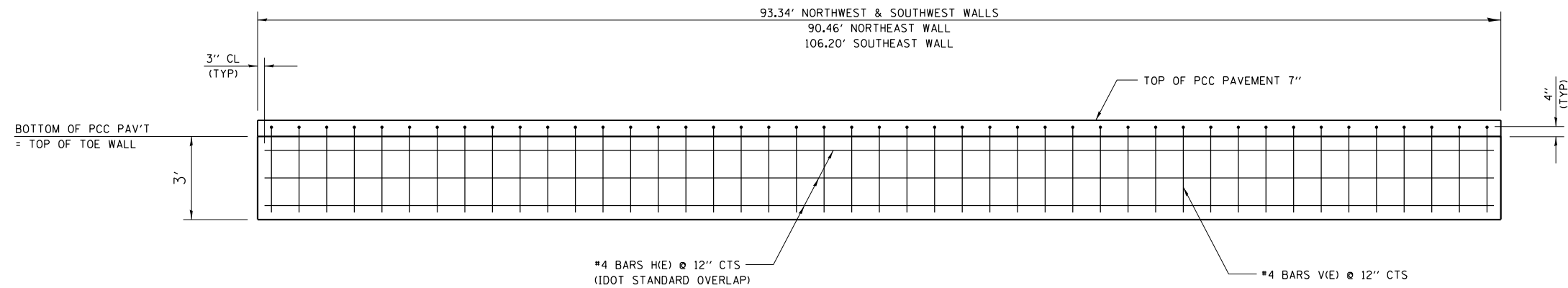

ELEVATION - TOE WALL

SHOWING EPOXY COATED REINFORCEMENT
CONCRETE WALL THICKNESS: 8"

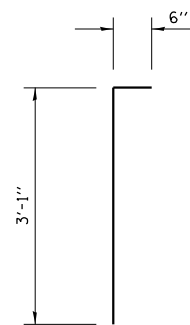

V(E) BAR

MODEL: D:\default
 FILE NAME: W:\projects\jupsharc\0700\0702-507-DMB-Park-Roads\0702-5001-1002_Ft_Massac_Flood_Repair_05_PTB201-055_W02\CADD_Prod\Drawings\0546938.rvt_006_Details.dgn

USER NAME = jbeque	DESIGNED - SDK	REVISED -
	DRAWN - JEB	REVISED -
PLOT SCALE = 5,0000' / in.	CHECKED - RHD	REVISED -
PLOT DATE = 3/21/2024	DATE - 3/21/2024	REVISED -

STATE OF ILLINOIS
DEPARTMENT OF TRANSPORTATION
DEPARTMENT OF NATURAL RESOURCES

DETAILS FORT MASSAC STATE PARK			
SCALE:	SHEET	OF SHEETS	STA. TO STA.

F.A. RTE.	SECTION	COUNTY	TOTAL SHEETS	SHEET NO.
	FORT MASSAC 2024	MASSAC	8	6
CONTRACT NO. 46938				
ILLINOIS FED. AID PROJECT				

BENCHMARK - CHISELED "□" ON
NORTHEAST WINGWALL
ELEV 313.40

PR CURVE 1 DATA
P.I. STA. 18+71.64
Δ = 32° 11' 57" (LT)
D = 44° 04' 25"
R = 130.00'
T = 37.52'
L = 73.06'
E = 5.31'
e = N.C.
P.C. STA. 18+34.12
P.T. STA. 19+07.18

PR CURVE 2 DATA
P.I. STA. 20+98.98
Δ = 48° 05' 58" (RT)
D = 16° 22' 13"
R = 350.00'
T = 156.19'
L = 293.82'
E = 33.27'
e = N.C.
P.C. STA. 19+42.79
P.T. STA. 22+36.61

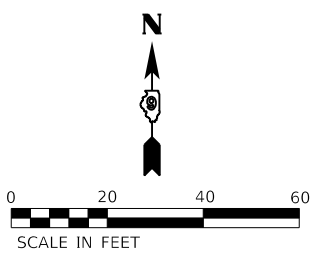

PLAN	SURVEYED	DATE
	PLOTTED	
	GRADES CHECKED	
	STRUCTURE NOTATIONS CHECKED	
	NOTE BOOK NO.	
	BY	

PROFILE	SURVEYED	DATE
	PLOTTED	
	GRADES CHECKED	
	STRUCTURE NOTATIONS CHECKED	
	NOTE BOOK NO.	
	BY	

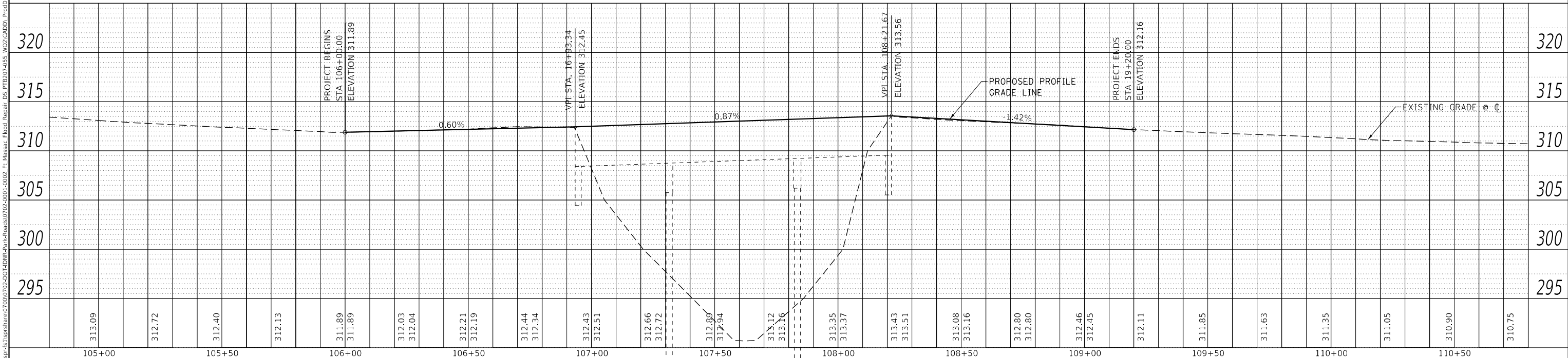
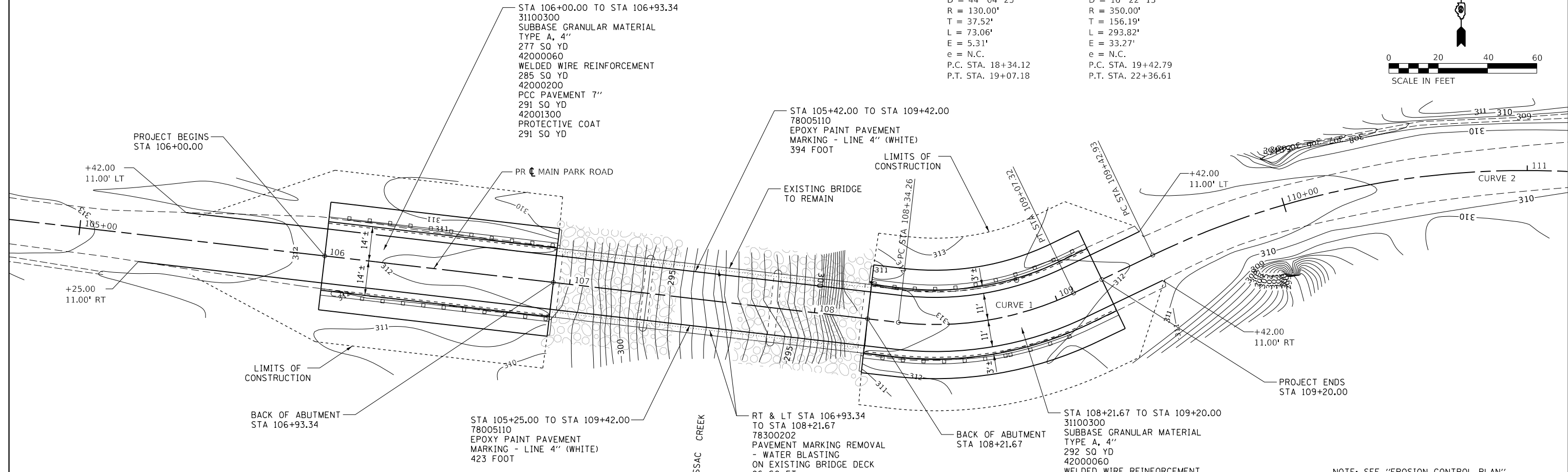

NOTE: SEE "EROSION CONTROL PLAN"
FOR TOE WALL AND REVETMENT MAT.

MODEL: Default	USER NAME = jbeque	DESIGNED - SDK	REVISED -	STATE OF ILLINOIS DEPARTMENT OF TRANSPORTATION DEPARTMENT OF NATURAL RESOURCES	PLAN & PROFILE - MAIN PARK ROAD FORT MASSAC STATE PARK		F.A. R.T.E.	SECTION	COUNTY	TOTAL SHEETS	SHEET NO.
FILE NAME: \\sps\p1\share\07000702-2024-01-DMR-Park-Roads\0702-2024-01-14\002_P-Massac-Flood-Repair_DS-FPB202405-W02\CADD\Drawings\04938-shr_007_P&P.dgn	PLOT SCALE = 40,0000' / in.	CHECKED - RHD	REVISED -		SCALE: 1" = 20'	SHEET 1 OF 1 SHEETS	STA. 15+00.00 TO STA. 21+00.00	FORT MASSAC 2024	MASSAC	8	7
	PLOT DATE = 3/21/2024	DATE - 3/21/2024	REVISED -						CONTRACT NO. 46938		
									ILLINOIS FED. AID PROJECT		

JOB No. 702-1-002 VEENSTRA & KIMM, INC. DESIGN FIRM REGISTRATION NUMBER 1844-001939

PR CURVE 1 DATA
P.I. STA. 18+71.64
 $\Delta = 32^\circ 11' 57''$ (LT)
D = 44° 04' 25"
R = 130.00'
T = 37.52'
L = 73.06'
E = 5.31'
e = N.C.
P.C. STA. 18+34.12
P.T. STA. 19+07.18

PR CURVE 2 DATA
P.I. STA. 20+98.98
 $\Delta = 48^\circ 05' 58''$ (RT)
D = 16° 22' 13"
R = 350.00'
T = 156.19'
L = 293.82'
E = 33.27'
e = N.C.
P.C. STA. 19+42.79
P.T. STA. 22+36.61

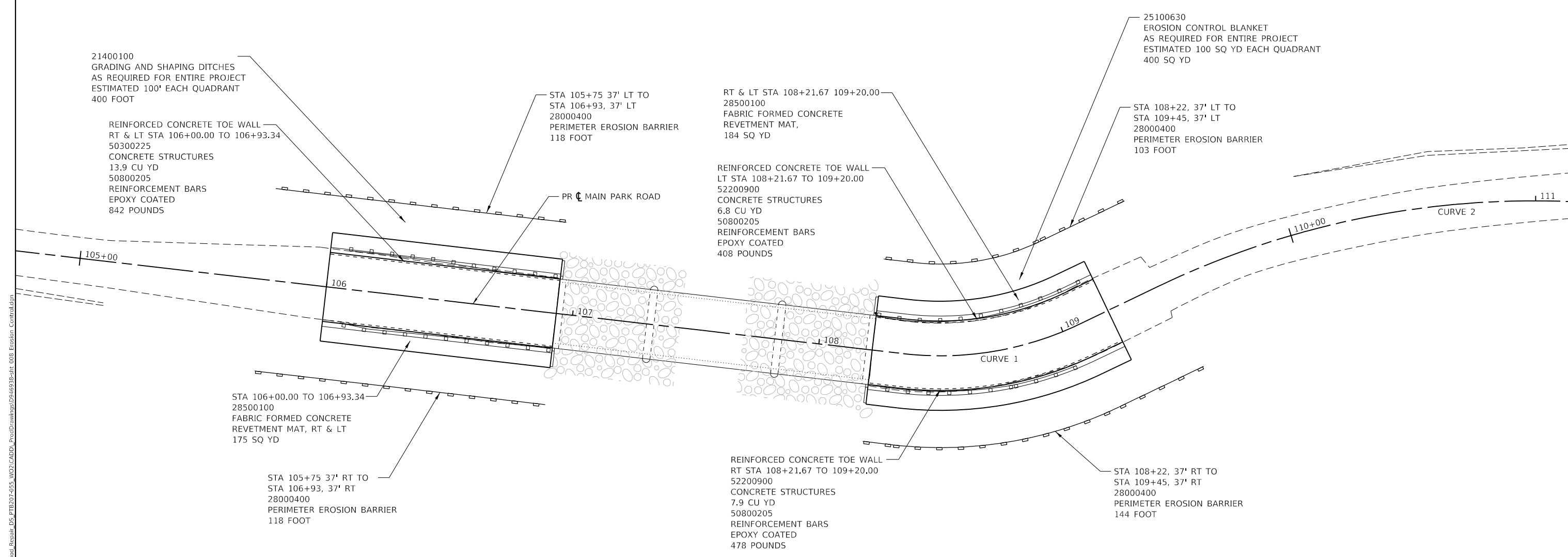
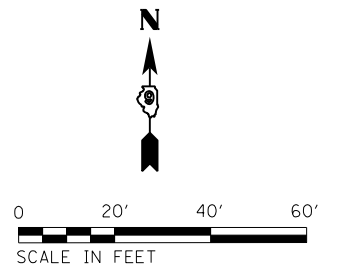

21400100
GRADING AND SHAPING DITCHES
AS REQUIRED FOR ENTIRE PROJECT
ESTIMATED 100' EACH QUADRANT
400 FOOT

REINFORCED CONCRETE TOE WALL
RT & LT STA 106+00.00 TO 106+93.34
50300225
CONCRETE STRUCTURES
13.9 CU YD
50800205
REINFORCEMENT BARS
EPOXY COATED
842 POUNDS

STA 105+75 37' LT TO
STA 106+93, 37' LT
28000400
PERIMETER EROSION BARRIER
118 FOOT

RT & LT STA 108+21.67 109+20.00
28500100
FABRIC FORMED CONCRETE
REVETMENT MAT,
184 SQ YD

REINFORCED CONCRETE TOE WALL
LT STA 108+21.67 TO 109+20.00
52200900
CONCRETE STRUCTURES
6.8 CU YD
50800205
REINFORCEMENT BARS
EPOXY COATED
408 POUNDS

25100630
EROSION CONTROL BLANKET
AS REQUIRED FOR ENTIRE PROJECT
ESTIMATED 100 SQ YD EACH QUADRANT
400 SQ YD

STA 108+22, 37' LT TO
STA 109+45, 37' LT
28000400
PERIMETER EROSION BARRIER
103 FOOT

STA 106+00.00 TO 106+93.34
28500100
FABRIC FORMED CONCRETE
REVETMENT MAT, RT & LT
175 SQ YD

STA 105+75 37' RT TO
STA 106+93, 37' RT
28000400
PERIMETER EROSION BARRIER
118 FOOT

REINFORCED CONCRETE TOE WALL
RT STA 108+21.67 TO 109+20.00
52200900
CONCRETE STRUCTURES
7.9 CU YD
50800205
REINFORCEMENT BARS
EPOXY COATED
478 POUNDS

STA 108+22, 37' RT TO
STA 109+45, 37' RT
28000400
PERIMETER EROSION BARRIER
144 FOOT

MODEL: D:\default
FILE NAME: W:\projects\jupshure\0700\0702\DOT\DMB-Park-Roads\10702\DOT\0001\0002_Er_Massac_Flood_Repair_05_PTB2014\055_W02\CADD_Plan\Drawings\0946938.rvt_008 Erosion Control.dwg

USER NAME = jbeque	DESIGNED - SDK	REVISED -
DRAWN - JEB	REVISIONS -	
PLOT SCALE = 40,0000 ' / in.	CHECKED - RHD	REVISED -
PLOT DATE = 3/21/2024	DATE - 3/21/2024	REVISED -

STATE OF ILLINOIS
DEPARTMENT OF TRANSPORTATION
DEPARTMENT OF NATURAL RESOURCES

EROSION CONTROL PLAN
FORT MASSAC STATE PARK

SCALE: SHEET OF SHEETS STA TO STA

F.A. RTE.	SECTION	COUNTY	TOTAL SHEETS	SHEET NO.
	FORT MASSAC 2024	MASSAC	8	8
CONTRACT NO. 46938				
ILLINOIS FED. AID PROJECT				