

STATE OF ILLINOIS  
DEPARTMENT OF TRANSPORTATION

PROPOSED  
HIGHWAY PLANS

FOR INDEX OF SHEETS, SEE SHEET NO. 2

F.A. RTE.	SECTION	COUNTY	TOTAL SHEETS	SHEET NO.
VAR	2023 VAR GRAFFITI/LITTER	COOK	7	1
		ILLINOIS	CONTRACT NO. 62W28	

D-91-107-24



ROUTE: VARIOUS  
SECTION 2023 VAR GRAFFITI/LITTER

GRAFITTI CLEANING  
COOK COUNTY  
C-91-121-24

SEE SHEETS 4 THROUGH  
5 FOR LOCATION MAPS

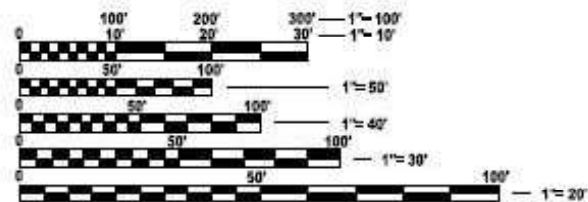

FULL SIZE PLANS HAVE BEEN PREPARED USING STANDARD ENGINEERING SCALES. REDUCED SIZED PLANS WILL NOT CONFORM TO STANDARD SCALES. IN MAKING MEASUREMENTS ON REDUCED PLANS, THE ABOVE SCALES MAY BE USED.

J.U.L.I.E.  
JOINT UTILITY LOCATION INFORMATION FOR EXCAVATION  
1-800-892-0123  
OR 811

PROJECT ENGINEER: RODRIGO LEDEZMA (847) 705-4580  
PROJECT MANAGER: J. ALAIN MIDY (847) 221-3056

CONTRACT NO. 62W28

STATE OF ILLINOIS  
DEPARTMENT OF TRANSPORTATION

SUBMITTED November 22, 2023

Jose Rios / OAS  
REGIONAL ENGINEER

May 10, 2024 [Signature]  
ENGINEER OF DESIGN AND ENVIRONMENT

May 10, 2024 [Signature]  
DIRECTOR OF HIGHWAYS PROJECT IMPLEMENTATION

PRINTED BY THE AUTHORITY  
OF THE STATE OF ILLINOIS



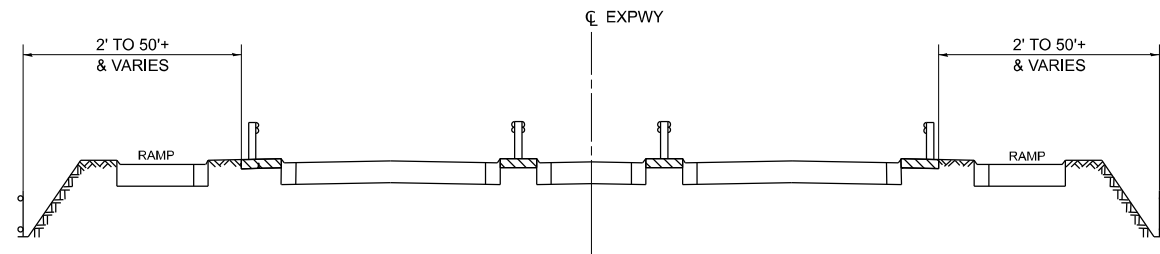

**TYPICAL EXPRESSWAY CROSS-SECTION NO. 1**

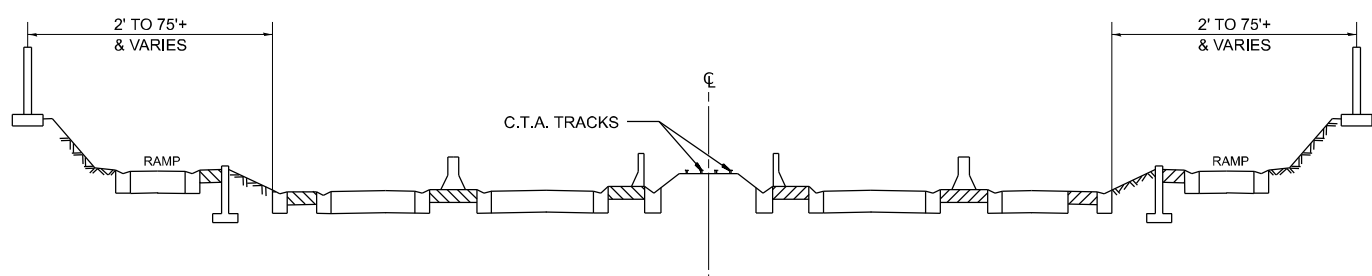

**TYPICAL EXPRESSWAY CROSS-SECTION NO. 2**

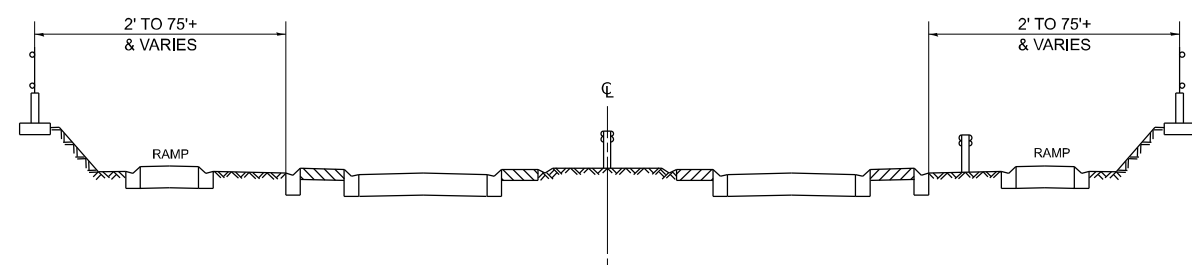

**TYPICAL EXPRESSWAY CROSS-SECTION NO. 3**

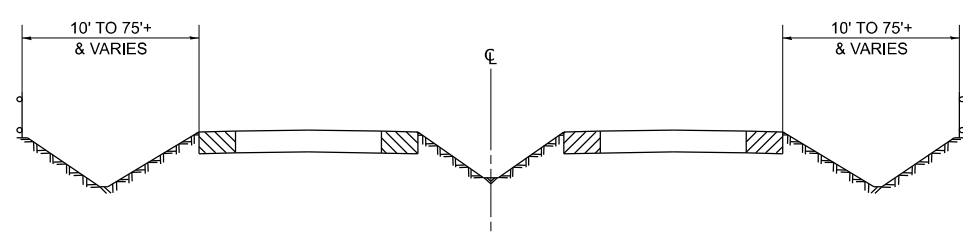

**TYPICAL EXPRESSWAY CROSS-SECTION NO. 4**

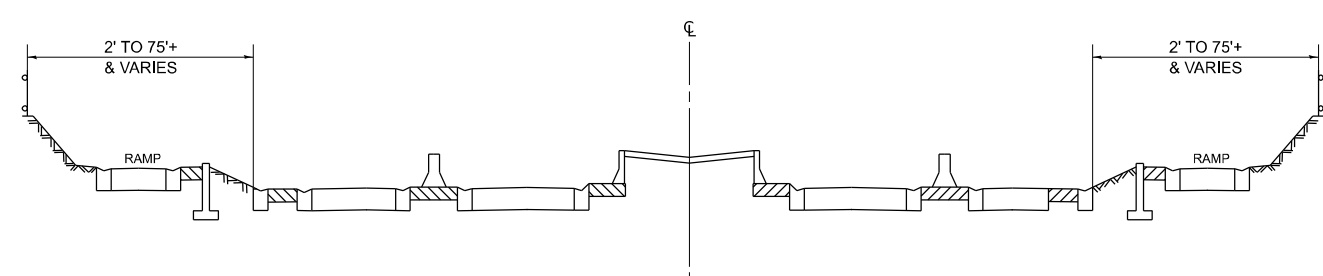

**TYPICAL EXPRESSWAY CROSS-SECTION NO. 5**

**NOTES:**

1. SCHEDULE MAY VARY AS DIRECTED BY THE ENGINEER.
2. ALL SCHEDULES OF ANTICIPATED STARTING DATES SHOWN ARE TENTATIVE AS DETERMINED BY THE DEPARTMENT'S OPERATIONAL NEEDS.
3. NO DAILY CONTRACTOR GRAFFITI REMOVAL WORK REQUESTS/ SCHEDULING SHALL BE AUTHORIZED OR APPROVED TO START WHEN IT IS DETERMINED BY THE ENGINEER THAT WEATHER CONDITIONS WILL BE UNFAVORABLE. APPROVAL OF ALL DAILY CONTRACTOR WORK SCHEDULE REQUEST SHALL BE SOLELY DETERMINED BY THE ENGINEER AND OR PROJECT SUPERVISOR.
4. ALL SHOULDER CLOSURES SHALL BE IMMEDIATELY REMOVED DURING ALL ADVERSE WEATHER CONDITIONS **WITHOUT EXCEPTION**, INCLUDING BUT NOT LIMITED TO RAIN, WET ROAD SURFACE (SPRAY FROM TIRES), MIST, DRIZZLE, SLEET, SNOW, FOG AND ANY OTHER CIRCUMSTANCE DETERMINED UNSAFE BY THE ENGINEER. **THE CONTRACTOR SHALL IMPLEMENT THIS CONTRACT REQUIREMENT IMMEDIATELY WITHOUT WAITING FOR DEPARTMENT INSTRUCTIONS.**
5. **NO** WORK WILL BE ALLOWED ON THE FOLLOWING DATES UNLESS IT IS CONSIDERED AN EMERGENCY, IMMEDIATE HAZARD OR ANY WORK AS DESIGNATED BY THE DEPARTMENT THAT REQUIRES FIRST PRIORITY CORRECTIVE ACTION:  
  
 EASTER HOLIDAY  
 MEMORIAL DAY HOLIDAY  
 INDEPENDENCE DAY HOLIDAY  
 LABOR DAY HOLIDAY  
 THANKSGIVING HOLIDAY  
 CHRISTMAS EVE / NEW YEARS HOLIDAY
6. SOME LOCATIONS MAY REQUIRE WORK TO BE PERFORMED WITHIN RAILROAD RIGTH OF WAY. THE CONTRACTOR SHALL BE RESPONSIBLE FOR THE COST OF RAILROAD FLAGGING SERVICES, PRELIMINARY ENGINEERING, CONSTRUCTION ENGINEERING, FIELD INSPECTION, OBTAINING RAILROAD PROTECTIVE LIABILITY AND PROPERTY DAMAGE LIABILITY INSURANCE IN ACCORDANCE WITH ARTICLES 107.11 AND 107.12 OF THE STANDARD SPECIFICATIONS. THIS WORK SHALL BE PAID IN ACCORDANCE WITH ARTICLE 109.04 AND 109.05 OF THE STANDARD SPECIFICATIONS. THE CONTRACTOR SHALL PAY ALL COSTS FOR REQUIRED PERMITS TO OBTAIN PERMISSION FOR RIGHT OF ENTRY ON THE RAILROAD RIGHT OF WAY. THE COSTS FOR SUCH PERMITS WILL NOT BE PAID FOR SEPARATELY BUT SHALL BE INCLUDED AS PART OF THE CONTRACT.

**SUMMARY OF QUANTITIES**

CODE NO.	ITEM	UNIT	URBAN	100 % STATE
			TOTAL QUANTITIES	EXPRESSWAY
X0300062	GRAFFITI REMOVAL	SQ YD	35000	35000

MODEL: Typical (Sheet)  
 FILE NAME: c:\p\work\project\ledezma\m\026688D\10724-sh1-typical.dgn

USER NAME = rodrigo.ledezma	DESIGNED -	REVISED -
PLOT SCALE = 0.16666833' / in.	DRAWN -	REVISED -
PLOT DATE = 12/19/2023	CHECKED -	REVISED -
	DATE -	REVISED -

**STATE OF ILLINOIS  
DEPARTMENT OF TRANSPORTATION**

**EXPRESSWAY TYPICAL CROSS SECTION**

SCALE: SHEET OF 1 SHEETS STA. TO STA.

F.A. RTE.	SECTION	COUNTY	TOTAL SHEETS	SHEET NO.
VAR	2023 VAR GRAFFITILITTER	COOK	7	3
CONTRACT NO. 62W28				
ILLINOIS FED. AID PROJECT				



**GRAFFITI REMOVAL**

Kennedy Expressway

Interstate 90 (Kennedy) Expressway and all ramps from River Road to Ohio Street, including Ohio Street and Ontario Street feeder ramps.



**ACCIDENT INVESTIGATION SITES:**

- 1 INBOUND INTERSTATE 90/94 AT ADDISON STREET OFF RAMP.
- 2 INBOUND INTERSTATE 90/94 ALONG FULLERTON AVENUE UNDER INTERSTATE 90/94.
- 3 INBOUND INTERSTATE 90/94 IN THE OHIO STREET INFIELD.
- 4 INTERSTATE 90/94 AT POLK AVENUE.
- 5 OUTBOUND INTERSTATE 90/94 ALONG DIVISION STREET OFF RAMP.
- 6 OUTBOUND INTERSTATE 90/94 ALONG INTERSTATE 90/94 AT DAMEN AVENUE.
- 7 OUTBOUND INTERSTATE 90/94 ALONG FULLERTON AVENUE UNDER INTERSTATE 90/94.
- 8 OUTBOUND INTERSTATE 90/94 ALONG KIMBALL STREET OFF RAMP.
- 9 OUTBOUND INTERSTATE 94 ALONG FOSTER AVENUE OFF RAMP.
- 10 OUTBOUND INTERSTATE 90/94 JUST BEFORE LAWRENCE AVENUE OFF RAMP.

**DISTRICT NO. 1**

- STATE HIGHWAYS & EXPRESSWAYS WITHIN STATE JURISDICTION (EXCEPT TOLLWAYS)
- STATE HIGHWAYS & EXPRESSWAYS TO BE CLEANED
- FUTURE HIGHWAYS
- VARIOUS AGENCIES HIGHWAYS

MODEL: D:\m101 (Sheet)  
 FILE NAME: p:\boc\p\var\documents\DOT Office\District 1\ORD Projects\Graffiti and Litter Contracts\2024\10724\CD\Map\CA\District1\10724-1-kenedysign

**DU PAGE**

USER NAME = rodrigo.ledezma	DESIGNED -	REVISED -
	DRAWN -	REVISED -
PLOT SCALE = 0.16666833 / in.	CHECKED -	REVISED -
PLOT DATE = 5/7/2024	DATE -	REVISED -

**STATE OF ILLINOIS  
DEPARTMENT OF TRANSPORTATION**

**EXPRESSWAY GRAFFITI CLEANING  
I-90/94 (KENNEDY)**

SCALE: SHEET 1 OF 3 SHEETS STA. TO STA.

F.A. RTE.	SECTION	COUNTY	TOTAL SHEETS	SHEET NO.
VAR	2023 VAR GRAFFITI/LITTER	COOK	7	4
CONTRACT NO. 62W28				
ILLINOIS FED. AID PROJECT				

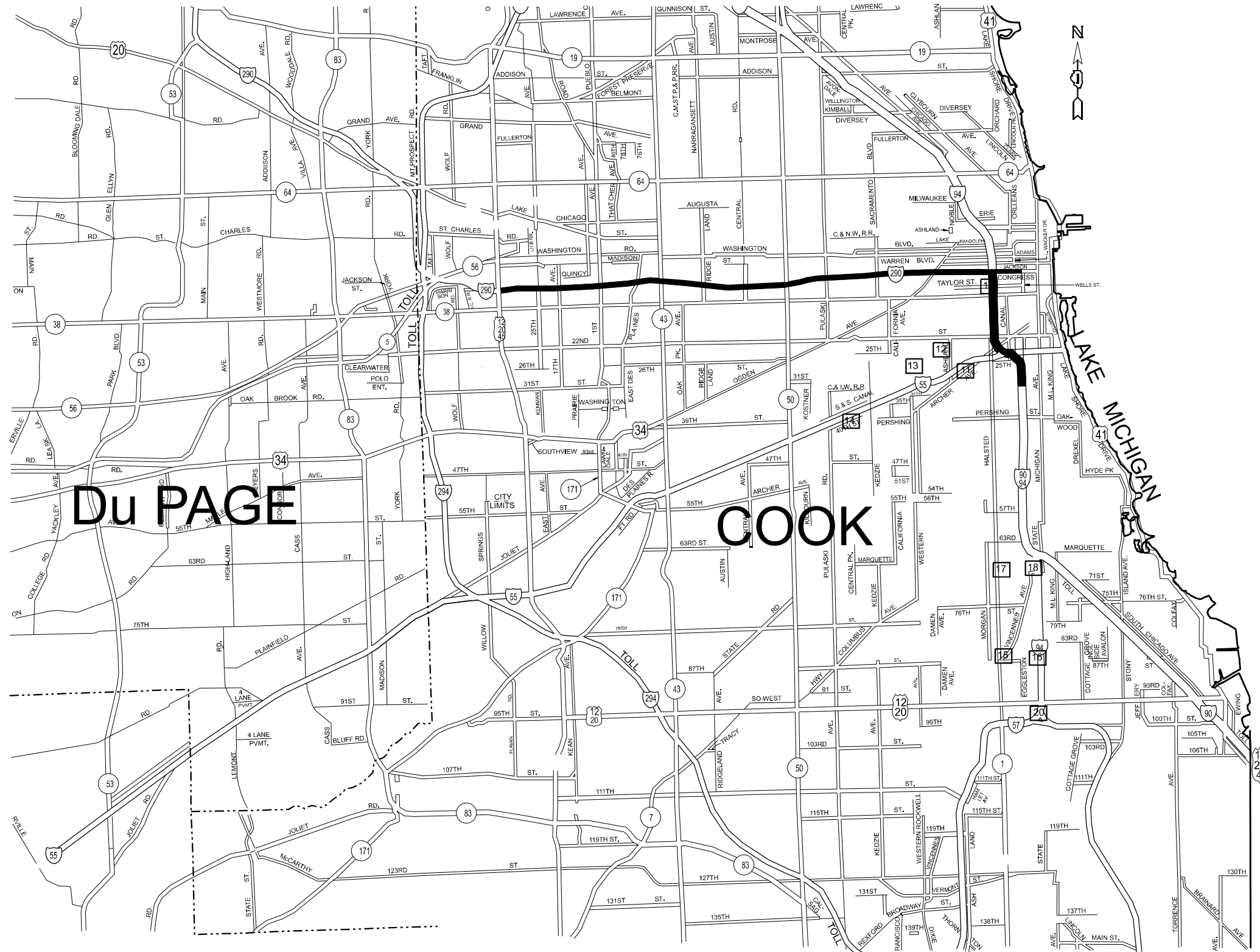

**GRAFFITI REMOVAL**

Eisenhower Expressway

Interstate 290 (Eisenhower) Expressway and all ramps from 1st Ave to Wells Street.

Dan Ryan Expressway

Interstate 90/94 (Dan Ryan) Expressway and all ramps from Ontario Street to 35th Street including Ohio Street and Ontario Street feeder ramps, Chinatown feeder ramps, and all other ramps within limits.

**ACCIDENT INVESTIGATION SITES:**

FOR LOCATIONS 1-10, SEE INNER CITY EXPRESSWAY (NORTH SECTION)

- 11 INBOUND INTERSTATE 55 AT HALSTED STREET
- 12 OUTBOUND INTERSTATE 55 AT THROOP STREET
- 13 INBOUND INTERSTATE 55 AT WOOD STREET. (LOCATED UNDER I-55)
- 14 OUTBOUND INTERSTATE 55 AT KEDZIE AVENUE
- 15 INTERSTATE 90/94 AT 87th STREET (NORTHBOUND AND SOUTHBOUND)
- 16 INTERSTATE 90/94 AT 71st STREET (NORTHBOUND AND SOUTHBOUND)
- 17 INTERSTATE 90/94 AT POLK STREET
- 18 INTERSTATE 90/94 AT KING DRIVE

**DISTRICT NO. 1**

- STATE HIGHWAYS & EXPRESSWAYS WITHIN STATE JURISDICTION (EXCEPT TOLLWAYS)
- STATE HIGHWAYS & EXPRESSWAYS TO BE CLEANED
- FUTURE HIGHWAYS
- VARIOUS AGENCIES HIGHWAYS

MODEL: D:\m102 (Sheet) FILE NAME: P:\MIDOT\Documents\DOT Office\District 1\ORD Project\Docs and Ltr. Contracts\2024\10724\CD\Map\CD\MapSheetD110724.mxd

USER NAME = rodrigo.ledezma	DESIGNED -	REVISED -
	DRAWN -	REVISED -
PLOT SCALE = 0.16666833 / in.	CHECKED -	REVISED -
PLOT DATE = 5/13/2024	DATE -	REVISED -

**STATE OF ILLINOIS  
DEPARTMENT OF TRANSPORTATION**

**EXPRESSWAY GRAFFITI CLEANING  
I-290 (EISENHOWER) & I-90/94 (DAN RYAN)**

SCALE: SHEET 2 OF 3 SHEETS STA. TO STA.

F.A. RTE.	SECTION	COUNTY	TOTAL SHEETS	SHEET NO.
VAR	2023 VAR GRAFFITI/LITTER	COOK	7	5
			CONTRACT NO. 62W28	
ILLINOIS FED. AID PROJECT				



