

F.A.P. RTE.	SECTION	COUNTY	TOTAL SHEETS	SHEET NO.
577	3114 N-1	COOK	72	17
STA. TO STA.		FED. ROAD DIST. NO. 1 ILLINOIS FED. AID PROJECT		
CONTRACT NO. 60A25				

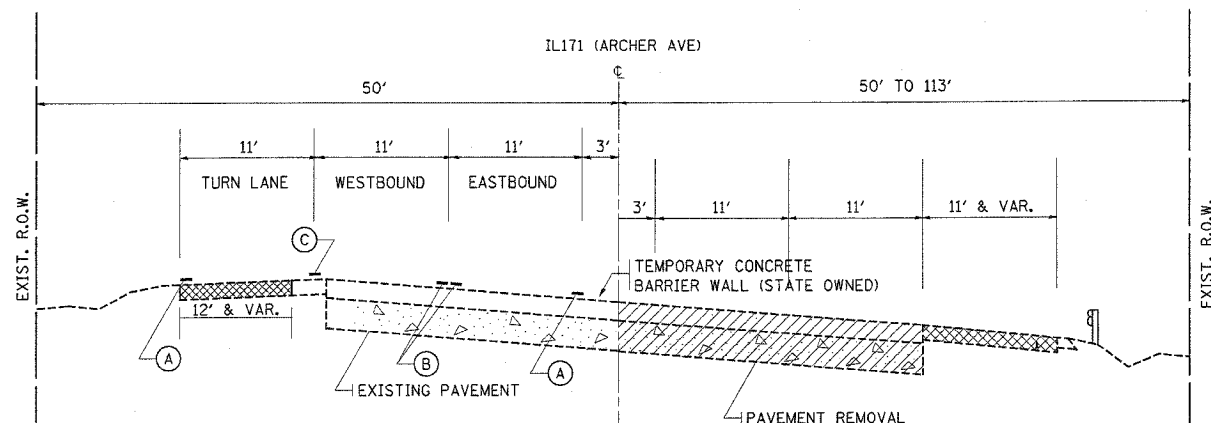

NORTHSIDE:  
ILL. 171 (ARCHER AVE.)  
TEMPORARY PAVEMENT (12' & VAR.)  
RAVINE DR. (RR) TO STA. 17+53 &  
ASHBURY DR. TO STA. 23+69

**ILL 171 (ARCHER AVE)  
PRE-STAGE 1  
STA 11+14 TO STA 28+00**

SOUTHSIDE:  
ILL. 171 (ARCHER AVE.)  
PAVEMENT REMOVAL  
STA. 12+30 TO STA. 21+31  
131ST STREET  
PAVEMENT REMOVAL  
STA. 10+00 TO STA 11+40

**LEGEND**

- (A) TEMPORARY PAVEMENT MARKING, TYPE 111  
4" SOLID WHITE EDGE LINE
- (B) TEMPORARY PAVEMENT MARKING, TYPE 111  
4" SOLID DOUBLE YELLOW
- (C) TEMPORARY PAVEMENT MARKING, TYPE 111  
6" SOLID WHITE (TURN LANE)
- [Hatched Box] PAVEMENT REMOVAL
- [Cross-hatched Box] TEMPORARY PAVEMENT, 10"
- [Diagonal Line Box] WORK ZONE

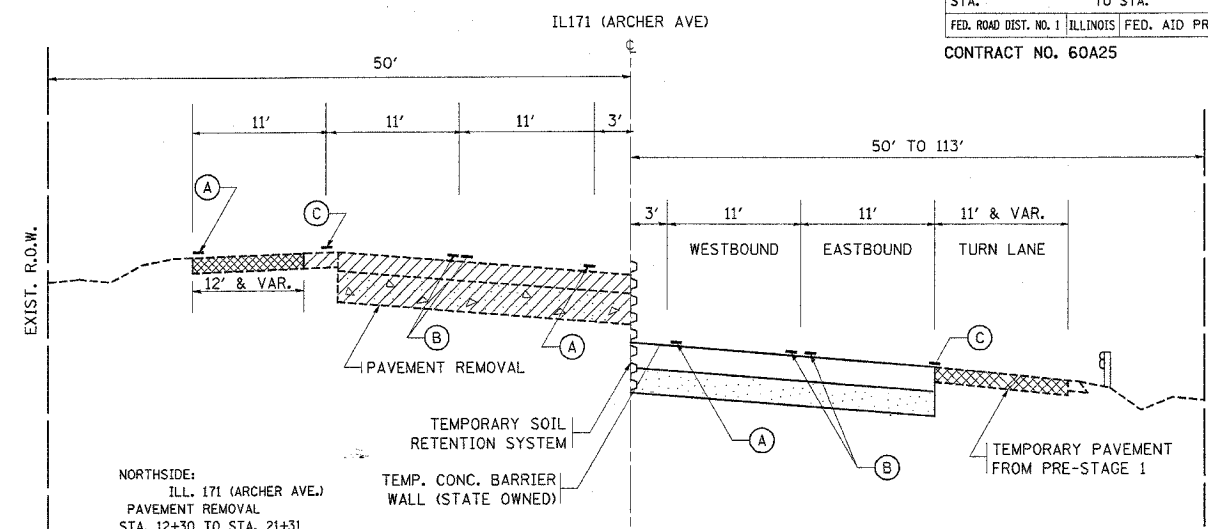

NORTHSIDE:  
ILL. 171 (ARCHER AVE.)  
PAVEMENT REMOVAL  
STA. 12+30 TO STA. 21+31  
ASHBURY DRIVE  
PAVEMENT REMOVAL  
STA. 09+00 TO STA. 10+00

**ILL 171 (ARCHER AVE)  
PRE-STAGE 1A  
STA. 11+14 TO STA 28+00**

SOUTHSIDE:  
ILL. 171 (ARCHER AVE.)  
PAVEMENT REMOVAL  
STA. 12+30 TO STA. 21+ 31  
131ST STREET  
PAVEMENT REMOVAL  
IL. 171 (EOP) TO STA. 11+40

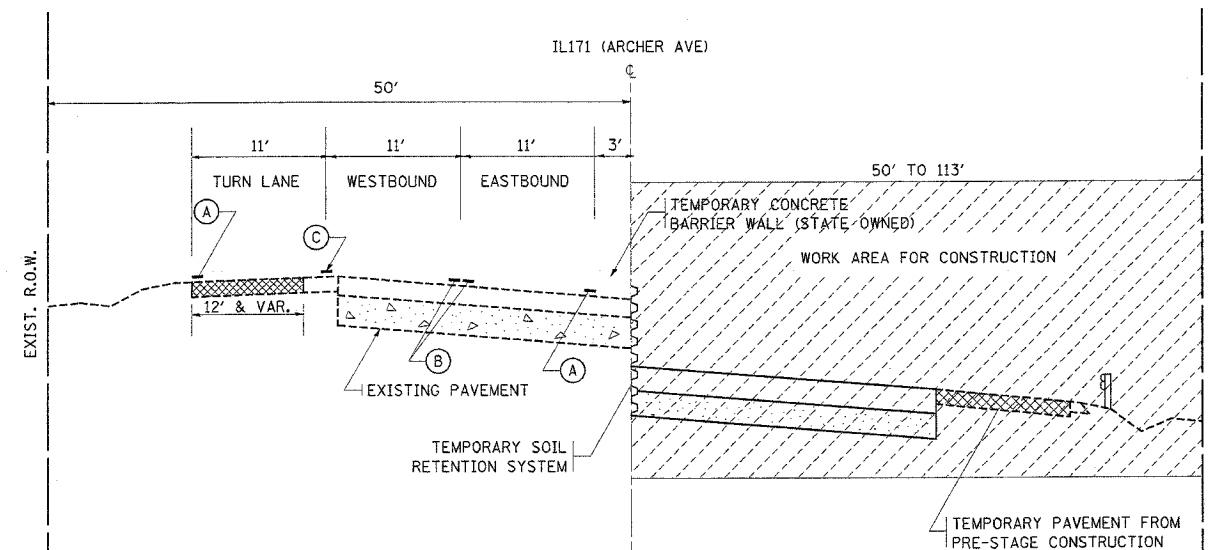

NORTHSIDE:  
ILL. 171 (ARCHER AVE.)  
TEMPORARY PAVEMENT (12' & VAR.)  
RAVINE DR. (RR) TO STA. 17+53 &  
ASHBURY DR. TO STA. 23+69

**ILL 171 (ARCHER AVE)  
STAGE 1 AND STAGE 1A CONSTRUCTION  
STA. 11+14 TO STA 28+00**

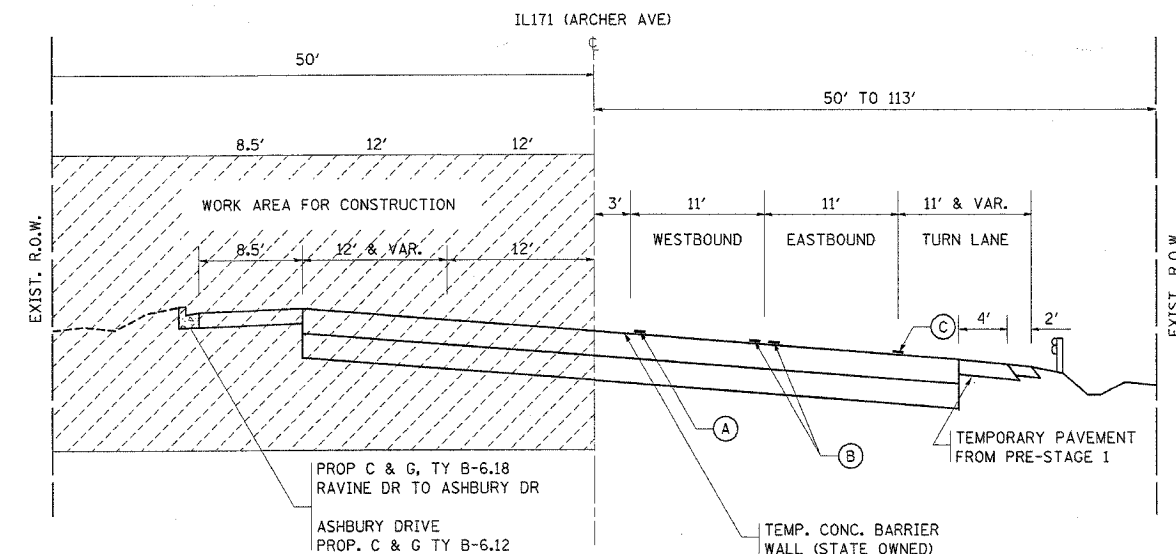

PROP C & G, TY B-6.18  
RAVINE DR TO ASHBURY DR  
ASHBURY DRIVE  
PROP. C & G TY B-6.12

**ILL 171 (ARCHER AVE)  
STAGE II AND IIA CONSTRUCTION  
STA. 11+14 TO STA 28+00**

REVISIONS	
NAME	DATE

ILLINOIS DEPARTMENT OF TRANSPORTATION

**ILL 171 (ARCHER AVE)  
AT ASHBURY DR & 131ST STREET**

**TYPICAL SECTIONS FOR  
MAINTENANCE OF TRAFFIC**

SCALE: VERT.  
HORIZ.  
DATE

DRAWN BY  
CHECKED BY

PLOT DATE = 5/2/2007  
PLOT SCALE = 50.000' = 1" IN.  
USER NAME = galbennb