

F.A.P. RTE.	SECTION	COUNTY	TOTAL SHEETS	SHEET NO.
577	314 N-1	COOK	72	30
STATION 82+00		TO STATION 85+50		
FED. ROAD DIST. NO. 1		ILLINOIS FED. AID PROJECT		

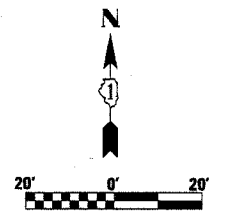

LEGEND

- EXISTING CENTERLINE
- PROPOSED CENTERLINE
- EXISTING RIGHT OF WAY LINE
- PROPOSED RIGHT OF WAY LINE
- PROPOSED EASEMENT LINE
- SECTION LINE
- PROPERTY (DEED) LINE
- 121.45 MEASURED DIMENSION
- 123.45 (COMP) COMPUTED DIMENSION
- 123.45 RECORDED DIMENSION
- FOUND IRON PIPE OR IRON ROD
- SET 1/2 INCH IRON ROD PERMANENT SURVEY MONUMENT, (TO BE SET BY OTHERS)
- I.O.T. STD. 2135 (TO BE SET BY OTHERS)
- + CUT CROSS FOUND OR SET
- SAME OWNERSHIP
- TEL EXISTING TELEPHONE SPLICE BOX
- LG EXISTING STREET LIGHT
- MAIL EXISTING MAIL BOX
- WELL EXISTING WELL HEAD
- STAKING OF PROPOSED RIGHT OF WAY, SET 1/2 INCH METAL ROD WITH DIVISION OF HIGHWAY SURVEY MARKER TO MONUMENT THE POSITION SHOWN, IDENTIFIED BY INSCRIPTION DATA AND SURVEYORS REGISTRATION NUMBER.
- STAKING OF PROPOSED RIGHT OF WAY IN CULTIVATED AREAS, SET 1/2 INCH METAL ROD WITH DIVISION OF HIGHWAY SURVEY MARKER 20 INCHES BELOW GROUND SURFACE TO MONUMENT THE POSITION SHOWN, IDENTIFIED BY INSCRIPTION DATA AND SURVEYORS REGISTRATION NUMBER.
- SECTION CORNER
- QUARTER SECTION CORNER

STATE OF ILLINOIS)
 COUNTY OF WILL) SS

THIS IS TO CERTIFY THAT RUETTIGER, TONELLI & ASSOCIATES, INC. AN ILLINOIS DESIGN FIRM, HAS SURVEYED THE PLAT OF HIGHWAYS SHOWN HEREON IN SECTIONS 32 AND 33, IN TOWNSHIP 37 NORTH, RANGE 11 EAST OF THE THIRD PRINCIPAL MERIDIAN, COOK COUNTY. THAT THE SURVEY IS TRUE AND COMPLETE AS SHOWN TO THE BEST OF MY KNOWLEDGE AND BELIEF, THAT THE PLAT CORRECTLY REPRESENTS SAID SURVEY, THAT ALL MONUMENTS FOUND AND ESTABLISHED ARE OF PERMANENT QUALITY AND OCCUPY THE POSITIONS SHOWN THEREON AND THAT THE MONUMENTS ARE SUFFICIENT TO ENABLE THE SURVEY TO BE RE-TRACED, MADE FOR THE DEPARTMENT OF TRANSPORTATION, STATE OF ILLINOIS.

DATE AT WHICH ILLINOIS THIS DAY OF December, 2006

Ronald F. Hodgen
 RONALD F. HODGEN P.L.S. NO. 2630
 MY LICENSE EXPIRES 11-30-2008

RECEIVED
 DEC 6 2006
 PLATS & LEGALS

RUETTIGER, TONELLI & ASSOCIATES, INC.
 Land Surveyors/Engineers/Planners/Landscape Architects/G.I.S. Consultants
 2174 OMBRA STREET SUITE 170 NAPERVILLE, ILLINOIS 60563
 PH. (630) 744-6600 FAX (630) 744-0001 PH. (630) 420-7740 FAX (630) 420-7741

ILLINOIS DEPARTMENT OF TRANSPORTATION
PLAT OF HIGHWAYS
 IL RTE. 171 (ARCHER AVE.)
 AT 131st STREET

COOK COUNTY
 JOB NO. R-90-010-04
 STATION 82+00 TO STATION 85+50

SCALE: 1"=20'
 SHEET 4 OF 7
 ILLINOIS DEPARTMENT OF TRANSPORTATION
 DIVISION OF HIGHWAYS/DISTRICT 1
 201 WEST CENTER COURT
 SCHUMBERG, ILLINOIS 60196

SHEET 1 OF -- IS A COVER SHEET AND IS NOT RECORDED
 RT&A 20060656 (IL RTE. 171)

Chestnut Crossing Sub. Phase II
 rec'd October 31, 1994 as doc. no. 94925713

Lot 14

detention pond

TEMPORARY CONSTRUCTION EASEMENT OG60009TE

TEMPORARY CONSTRUCTION EASEMENT OG60010TE

TEMPORARY CONSTRUCTION EASEMENT OG60011TE

IL. RTE. 171 (ARCHER AVE.)
 existing & Archer Ave.
 proposed & Archer Ave.

PARCEL NO.	OWNER.	TOTAL HOLDING ACRES	R.O.W. REQUIRED ACRES	PREVIOUSLY DEDICATED ACRES	REMAINDER ACRES	EASEMENTS TEMP PERM ACRES	EASEMENTS PURPOSE	PERMANENT TAX NUMBER	PROPERTY ACQUIRED BY
OG60009	VILLAGE OF LEMONT	0.884	0.014	N/A	0.870	0.025	N/A	TEMP. 22-33-112-001	
OG60010	SOUTH HOLLAND TRUST & SAVINGS BANK, TRUST NO. 10958	0.785	0.035	0.023	0.750	0.007 298 s.f.	N/A	TEMP. 22-33-102-006	
OG60011	PAUL MAKSIMOVIC & PAMELA MAKSIMOVIC, TRUSTEES OF MAKSIMOVIC FAMILY 2000 TRUST	8.967	0.405	0.255	8.562	0.024	N/A	TEMP. 22-33-102-003	

SEE CONTINUATION ON SHEET 3

SEE CONTINUATION ON SHEET 6

7-26-06 / REVISED PER IDOT
 REVISED 7-18-06 / CHANGED OG60011