F.A.I. RTE.	SECTION	COUNTY	TOTAL SHEETS	SHEET NO.
59	*	WILL	102	36
STA.		TO STA.		
FED. ROAD DIST. NO. 1	ILLINOIS	FED. AID PROJECT		
* 99(1&2)AC-R-2		CONTRACT NO. 60B97		

NOTES :

1. THE TRAFFIC CONTROL & PROTECTION FOR THE WEST PROPOSED FRONTAGE ROADS SHALL BE IN ACCORDANCE WITH STANDARD 701326 AND 701006.
2. ANY CONFLICTING PAVEMENT MARKING SHALL BE REMOVED.

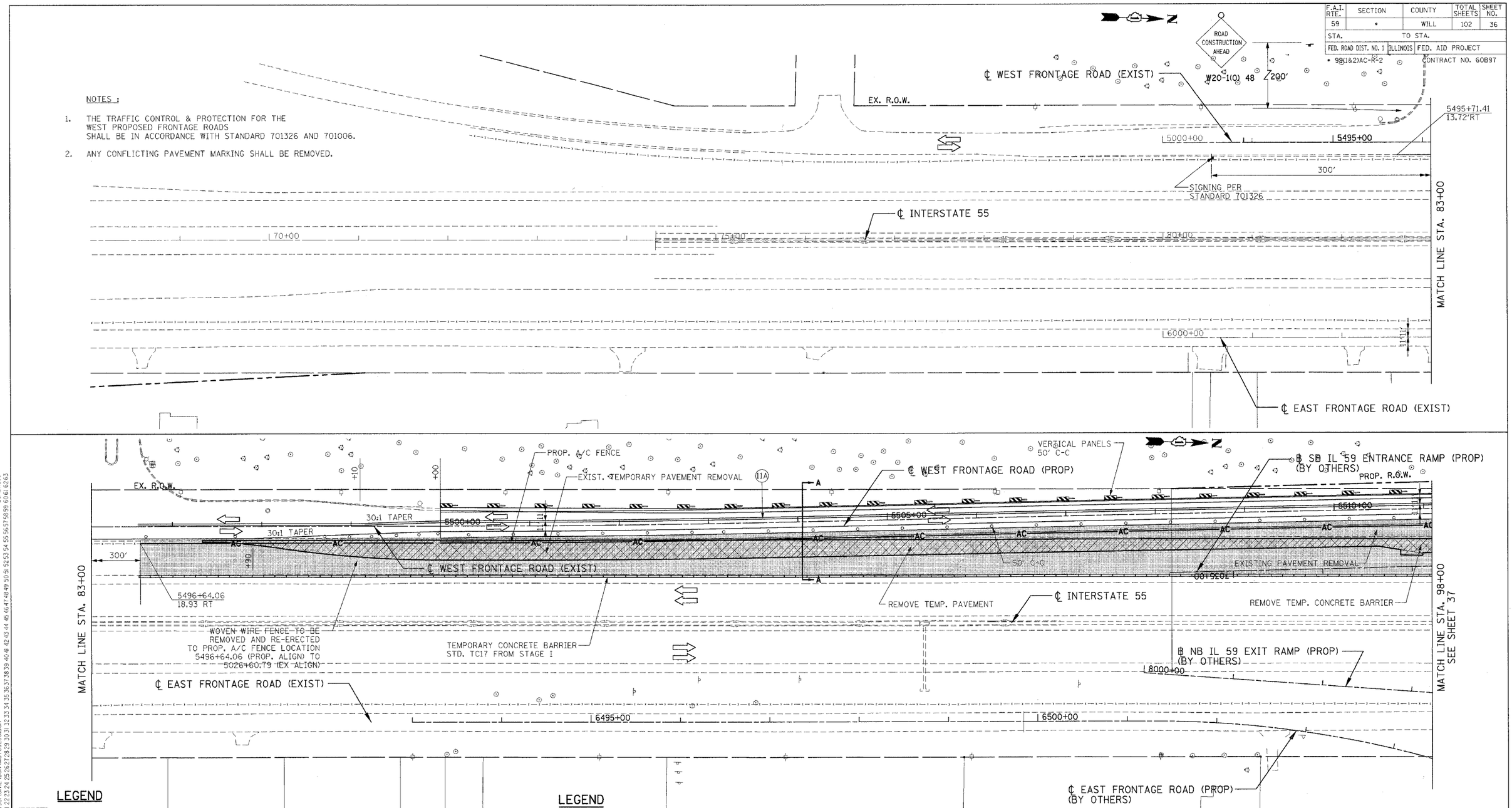

LEGEND

- WORK ZONE
- TEMP. PAVEMENT, UNLESS OTHERWISE NOTED
- TEMP. PAVT - PREVIOUS STAGE, UNLESS OTHERWISE NOTED
- PAVEMENT REMOVAL
- MILL AND RESURFACE PAVEMENT
- PLASTIC TYPE II BARRICADES OR DRUMS W/ STEADY BURN LIGHT
- TRAFFIC FLOW
- ARROW BOARD
- VERTICAL PANELS
- BARRICADE, TYPE III
- PROP TRAFFIC SIGN
- BARRICADES, TYPE II W/ FLASHING LIGHTS
- PROP. GUARDRAIL
- EXIST. GUARDRAIL
- PROP. TEMPORARY CONC. BARRIER WALL

LEGEND

(10) WET TEMPORARY PAVEMENT MARKING TAPE, TYPE III - 4" (WHITE)

(11A) WET TEMPORARY PAVEMENT MARKING TAPE, TYPE III - 4" (DOUBLE YELLOW) @ 11" C-C

(16) WET TEMPORARY PAVEMENT MARKING TAPE, TYPE III - 24" (WHITE)

REVISIONS	
NAME	DATE

ILLINOIS DEPARTMENT OF TRANSPORTATION
FAI 55 WEST FRONTAGE ROAD AT IL 59
SECTION: 99(1&2)AC-R-2

MAINTENANCE OF TRAFFIC STAGE III STA. 68+00 TO STA. 98+00

SCALE: 1" = 50'
DRAWN BY: JP
DATE: 03/22/2007
CHECKED BY: ACL

TENG
TENG & ASSOCIATES INC.
ENGINEERS/ARCHITECTS/PLANNERS
205 N. MICHIGAN AVE. CHICAGO, IL 60601
TELEPHONE: 312/616-0002