

F.A.U. RTE.	SECTION	COUNTY	TOTAL SHEETS	SHEET NO.
1374	0406 WRS	COOK	75	12
STA. 94+70		TO STA. 104+75		
FED. ROAD DIST. NO. ILLINOIS FED. AID PROJECT				

NOTE: ALL LATERALS FROM STA. 92+00 TO STA. 106+00 WILL BE JETTED AND CLEANED

- R** REMOVE STRUCTURE
- ADJ** ADJUST STRUCTURE
- C** CLEAN STRUCTURE

STA.	OFFSET	TYPE
102+63	21 S	CB

STA.	DIA. (IN.)	LIN. FT.
95+49	10"	52

DATE: _____
 SURVEYED: _____
 PLOTTED: _____
 CHECKED: _____
 RT. OF WAY CHECKED: _____
 CADD FILE NAME: _____

DATE: _____
 BY: _____
 DESIGNED: _____
 CHECKED: _____
 RANGE: _____
 STRUCTURE NOTATION: _____
 NO.: _____

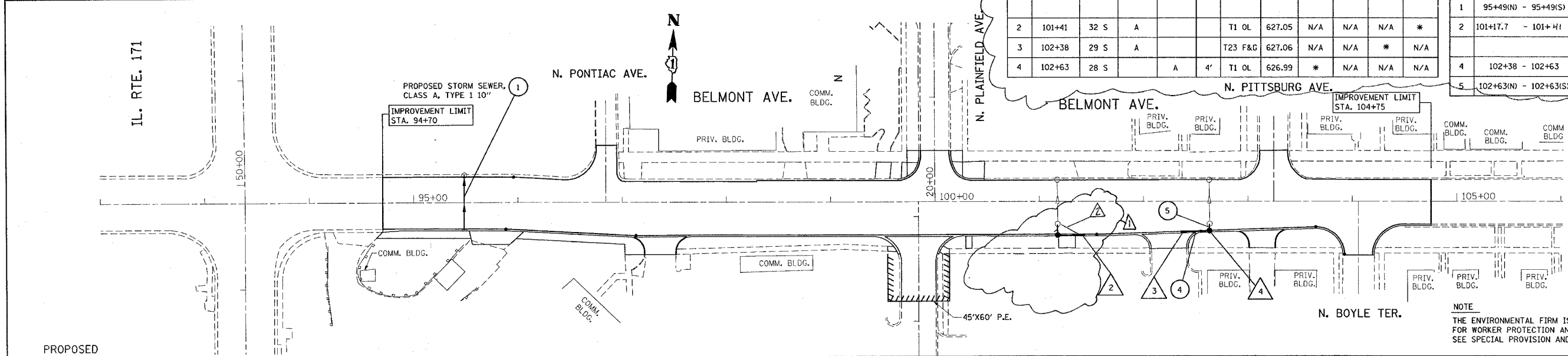
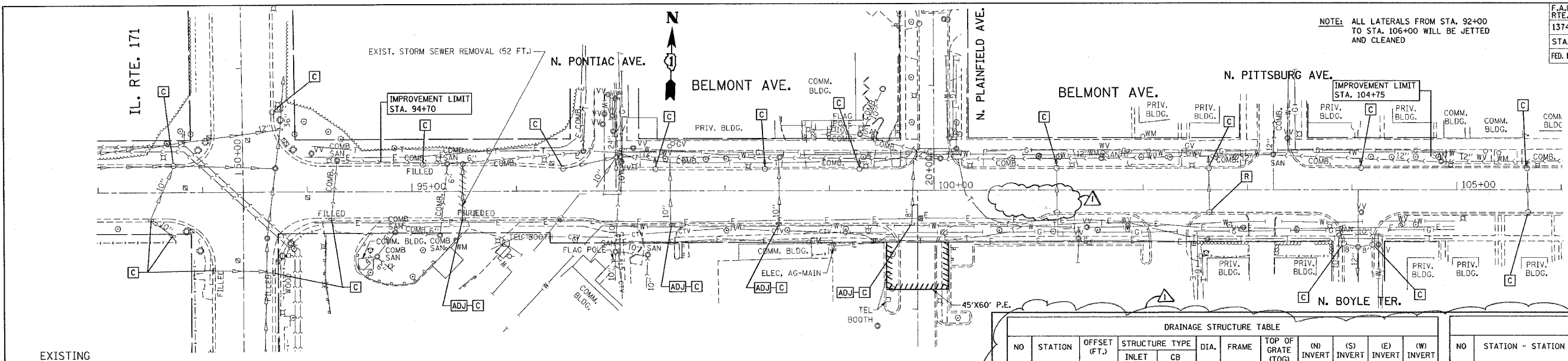

NO	STATION	OFFSET (FT.)	STRUCTURE TYPE		DIA.	FRAME	TOP OF GRATE (TOG)	(N) INVERT	(S) INVERT	(E) INVERT	(W) INVERT
			INLET	CB							
2	101+41	32 S	A			T1 OL	627.05	N/A	N/A	N/A	*
3	102+38	29 S	A			T23 F&G	627.06	N/A	N/A	*	N/A
4	102+63	28 S		A	4"	T1 OL	626.99	*	N/A	N/A	N/A

NO	STATION - STATION	TYPE	DIA. (IN.)	LIN. FT.	TB (CU.YD.)	SLOPE FT/FT
1	95+49(N) - 95+49(S)	1 RCP	10"	52	17.2	**
2	101+17.7 - 101+41	1 RCP	10"	25	8.0	**
4	102+38 - 102+63	1 RCP	8"	22	7.0	**
5	102+63(N) - 102+63(S)	1 RCP	10"	7	2.3	**

* STRUCTURE FILLED WITH WATER INVERT TO BE DETERMINED BY THE ENGINEER IN FIELD ONCE STRUCTURE IS CLEANED
 ** TO BE DETERMINED BY ENGINEER ONCE STRUCTURES ARE CLEANED

NOTE: THE ENVIRONMENTAL FIRM IS REQUIRED TO CONTINUOUSLY MONITOR FOR WORKER PROTECTION AND SOIL CONTAMINATION AT SEVERAL AREAS. SEE SPECIAL PROVISION AND SPECIFICATIONS FOR DETAILS.

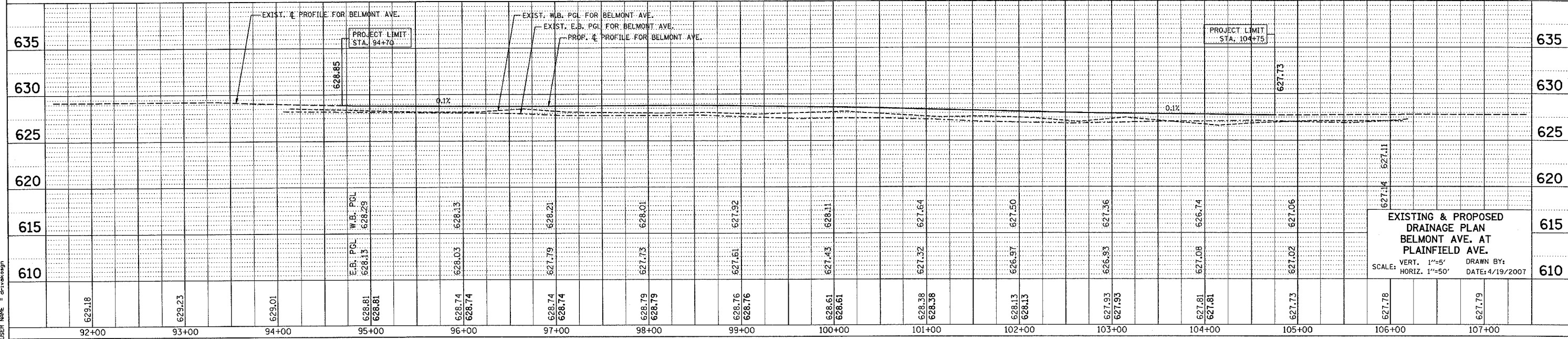

EXISTING & PROPOSED DRAINAGE PLAN BELMONT AVE. AT PLAINFIELD AVE.
 SCALE: VERT. 1"=5' HORIZ. 1"=50'
 DRAWN BY: DATE: 4/19/2007

PLT DATE = 4/19/2007
 FILE NAME = c:\projects\60003\1111897\un.dwg
 USER NAME = drakeoagn