

LEGEND

- SECTION LINE
- QUARTER SECTION LINE
- QUARTER, QUARTER SECTION LINE
- PLATTED LOT LINE
- PROPERTY (DEED) LINE
- APPARENT PROPERTY LINE
- CENTER LINE
- EXISTING RIGHT-OF-WAY LINE
- PROPOSED RIGHT-OF-WAY LINE
- PROPOSED EASEMENT
- MEASURED DIMENSION
- 129.32' (COMP)
- (129.32')
- COMPUTED DIMENSION
- RECORD DATA
- EXISTING BUILDING



SECTION CORNER



QUARTER SECTION CORNER

- IRON PIPE OR ROD FOUND
- ⊕ P.K. NAIL FOUND OR SET
- + CUT CROSS FOUND OR SET
- 5/8" REBAR SET
- T1 THESE STAKES REFERENCE FOUND OR SET FOUNDATION. SET 5/8 INCH IRON ROD FLUSH WITH GROUND TO TIE FOUND IRON STAKE. IDENTIFIED BY COLORED PLASTIC CAP BEARING SURVEYORS REGISTRATION NUMBER.
- T2 THESE STAKES, IN CULTIVATED AREAS, REFERENCE FOUND OR SET MONUMENTATION. BURIED 5/8 INCH IRON ROD 20 INCHES BELOW GROUND TO TIE FOUND IRON STAKE. IDENTIFIED BY COLORED PLASTIC CAP BEARING SURVEYORS REGISTRATION NUMBER.
- BT1 THESE STAKES, IN CULTIVATED AREAS, REFERENCE FOUND OR SET MONUMENTATION. BURIED 5/8 INCH IRON ROD 20 INCHES BELOW GROUND TO TIE FOUND IRON STAKE. IDENTIFIED BY COLORED PLASTIC CAP BEARING SURVEYORS REGISTRATION NUMBER.
- BT2 THESE STAKES, IN CULTIVATED AREAS, REFERENCE FOUND OR SET MONUMENTATION. BURIED 5/8 INCH IRON ROD 20 INCHES BELOW GROUND TO TIE FOUND IRON STAKE. IDENTIFIED BY COLORED PLASTIC CAP BEARING SURVEYORS REGISTRATION NUMBER.
- BT3 THESE STAKES, IN CULTIVATED AREAS, REFERENCE FOUND OR SET MONUMENTATION. BURIED 5/8 INCH IRON ROD 20 INCHES BELOW GROUND TO TIE FOUND IRON STAKE. IDENTIFIED BY COLORED PLASTIC CAP BEARING SURVEYORS REGISTRATION NUMBER.
- STAKING OF PROPOSED RIGHT-OF-WAY. SET DIVISION OF HIGHWAYS SURVEY MARKER TO MONUMENT THE POSITION SHOWN. IDENTIFIED BY INSCRIPTION DATA AND SURVEYORS REGISTRATION NUMBER.
- M STAKING OR PROPOSED RIGHT-OF-WAY IN CULTIVATED AREAS. BURIED 5/8 INCH METAL ROD 20 INCHES BELOW GROUND TO MARK FUTURE SURVEY MARKER POSITION. IDENTIFIED BY COLORED PLASTIC CAP BEARING SURVEYORS REGISTRATION NUMBER.
- ⊕ PERMANENT SURVEY MARKER, I.D.O.T. STD. 2135 (TO BE SET BY OTHERS)
- RIGHT-OF-WAY STAKING PROPOSED TO BE SET

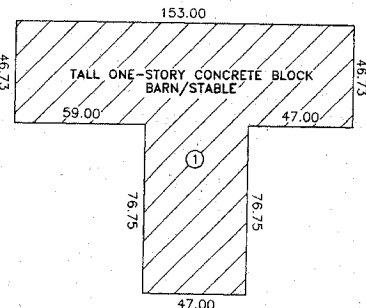
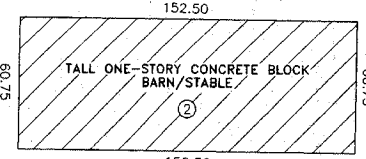

BUILDING LEGEND	
1	TALL, ONE STORY CONCRETE BLOCK BARN / STABLE
2	TALL, ONE STORY CONCRETE BLOCK BARN / STABLE

COORDINATE SCHEDULE		
STATION	OFFSET	COORDINATES
43+91.77	55.00' LT.	1983136.0170 N, 953293.6080 E
43+91.58	50.00' LT.	1983131.0133 N, 953293.5974 E
48+50.00	50.00' LT.	1983054.6648 N, 953777.5335 E
48+89.62	55.00' LT.	1983054.2459 N, 953777.6192 E
48+76.62	00.00'	1982998.2097 N, 953769.7478 E
50+00.00	00.00'	1982952.1504 N, 953884.2071 E
100+94.13	50.00' LT.	1983050.1198 N, 953926.1939 E
101+00.0	45.00' LT.	1983049.9057 N, 953933.9029 E
51+40.12	00.00'	1982902.5705 N, 954015.2633 E
104+00.00	50.00' LT.	1983241.8869 N, 954164.4852 E
104+00.0	45.00' LT.	1983237.9916 N, 954167.6200 E
104+00.0	40.00' LT.	1983234.0963 N, 954170.7548 E

Coordinates and bearings hereon are reference to the Illinois State Plane Coordinate System NAD 83 Illinois East Zone in U.S. foot established by GPS observations of N.G.S. position for monument designated as IL Kane 21-42-7 and identified as AJ 3043 in Pingree Grove, Kane County, all coordinates are ground positions

PARCEL	OWNER	PERMANENT TAX NUMBER	TOTAL HOLDING	AREA TAKEN	PREVIOUSLY DEDICATED	EASEMENT	REMAINDER
			ACRES	ACRES	ACRES	ACRES	ACRES
1FU0002				1.109	0.848	N/A	
1FU0002E-1	Sherman Health Systems	02 - 17 - 300 - 008	69.079	N/A	N/A	0.056	67.970
1FU0002E-2				N/A	N/A	0.035	

CURVE DATA				
CURVE	RADIUS	ARC	CHORD	CHORD BEARING
1	1185.92'	480.63'	477.34'	S 80°33'06" E
2	1206.64'	478.23'	475.11'	N 80°45'10" W
3	1211.64'	494.29'	490.87'	N 80°24'39" W

LINE LEGEND	
A	9.16' S 0°07'16" W
B	5.00' S 0°07'16" W
C	5.00' N 38°49'32" W
D	15.09' S 88°24'33" E
E	7.71' N 88°24'33" W
F	5.00' S 38°49'32" E

BY	DATE
JTK	12-05
D.M.	1-08
D.M.	7-08
D.M.	2-09
D.M.	2-09

Marchese and Sons, Inc.
 NUMBER 184-002762
 land - marine - construction surveys
 10 MONACO DRIVE, ROSELLE, IL 60410
 PHONE: (630) 894-5660 FAX: (630) 894-8869

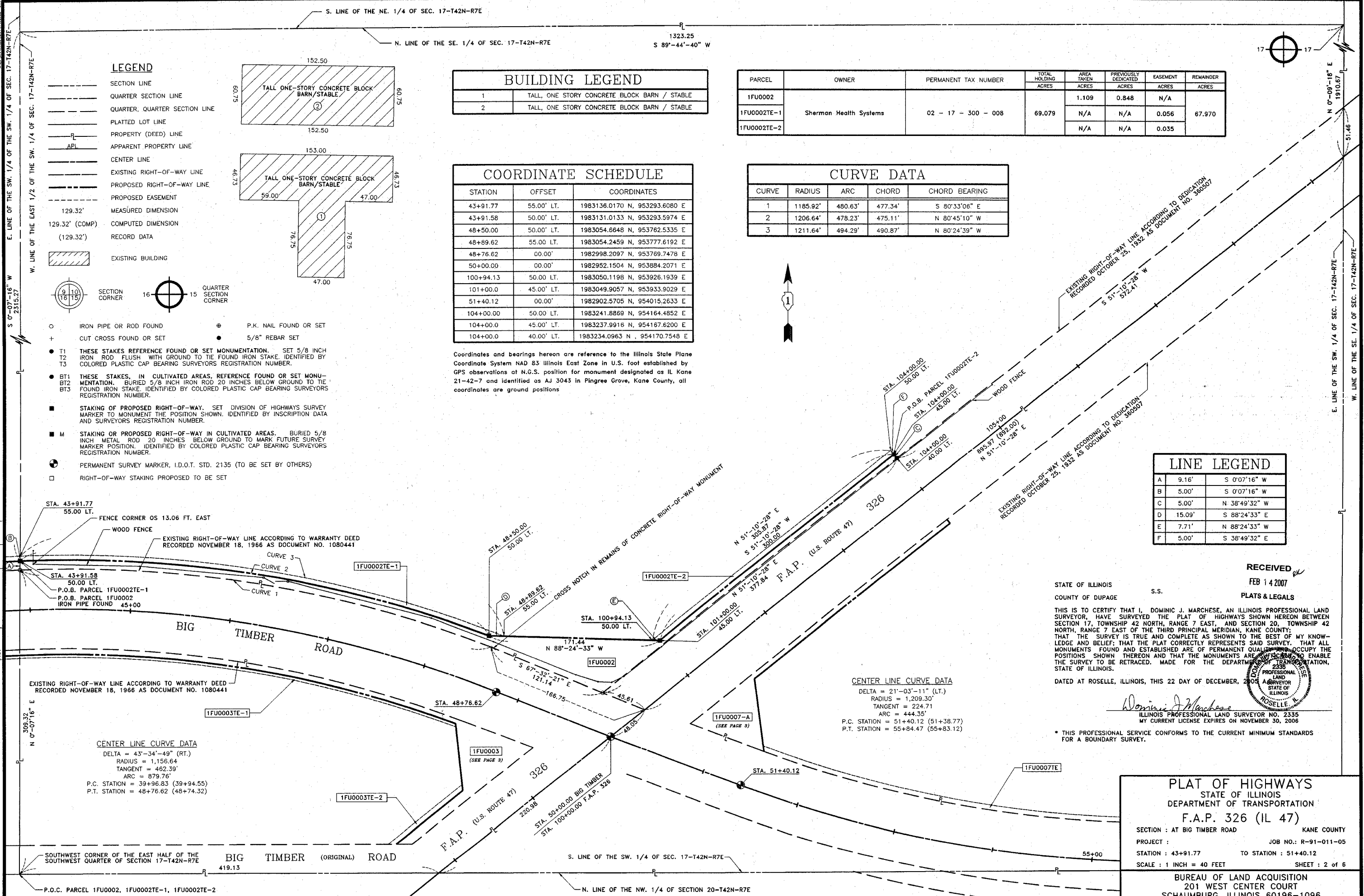

CENTER LINE CURVE DATA
 DELTA = 43°-34'-49" (RT.)
 RADIUS = 1,156.64'
 TANGENT = 462.39'
 ARC = 879.76'
 P.C. STATION = 39+96.83 (39+94.55)
 P.T. STATION = 48+76.62 (48+74.32)

CENTER LINE CURVE DATA
 DELTA = 21°-03'-11" (LT.)
 RADIUS = 1,209.30'
 TANGENT = 224.71'
 ARC = 444.35'
 P.C. STATION = 51+40.12 (51+38.77)
 P.T. STATION = 55+84.47 (55+83.12)

STATE OF ILLINOIS
 COUNTY OF DUPAGE

RECEIVED
 FEB 14 2007
 PLATS & LEGALS

THIS IS TO CERTIFY THAT I, DOMINIC J. MARCHESE, AN ILLINOIS PROFESSIONAL LAND SURVEYOR, HAVE SURVEYED THE PLAT OF HIGHWAYS SHOWN HEREON BETWEEN SECTION 17, TOWNSHIP 42 NORTH, RANGE 7 EAST, AND SECTION 20, TOWNSHIP 42 NORTH, RANGE 7 EAST OF THE THIRD PRINCIPAL MERIDIAN, KANE COUNTY; THAT THE SURVEY IS TRUE AND COMPLETE AS SHOWN TO THE BEST OF MY KNOWLEDGE AND BELIEF; THAT THE PLAT CORRECTLY REPRESENTS SAID SURVEY. THAT ALL MONUMENTS FOUND AND ESTABLISHED ARE OF PERMANENT QUALITY AND OCCUPY THE POSITIONS SHOWN THEREON AND THAT THE MONUMENTS ARE OF SUCH SIZE TO ENABLE THE SURVEY TO BE RETRACED. MADE FOR THE DEPARTMENT OF TRANSPORTATION, STATE OF ILLINOIS.

DATED AT ROSELLE, ILLINOIS, THIS 22 DAY OF DECEMBER, 2005

Dominic J. Marchese
 ILLINOIS PROFESSIONAL LAND SURVEYOR NO. 2335
 MY CURRENT LICENSE EXPIRES ON NOVEMBER 30, 2006

* THIS PROFESSIONAL SERVICE CONFORMS TO THE CURRENT MINIMUM STANDARDS FOR A BOUNDARY SURVEY.

PLAT OF HIGHWAYS
 STATE OF ILLINOIS
 DEPARTMENT OF TRANSPORTATION
 F.A.P. 326 (IL 47)

SECTION : AT BIG TIMBER ROAD KANE COUNTY
 PROJECT : JOB NO.: R-91-011-05
 STATION : 43+91.77 TO STATION : 51+40.12
 SCALE : 1 INCH = 40 FEET SHEET : 2 OF 6

BUREAU OF LAND ACQUISITION
 201 WEST CENTER COURT
 SCHAMBURG, ILLINOIS 60196-1096